HAM COLL
HQ
H18
1969
c.5

HAMILTON COLLEGE LIBRARY
1 0008 94907

THE HAMILTONIAN

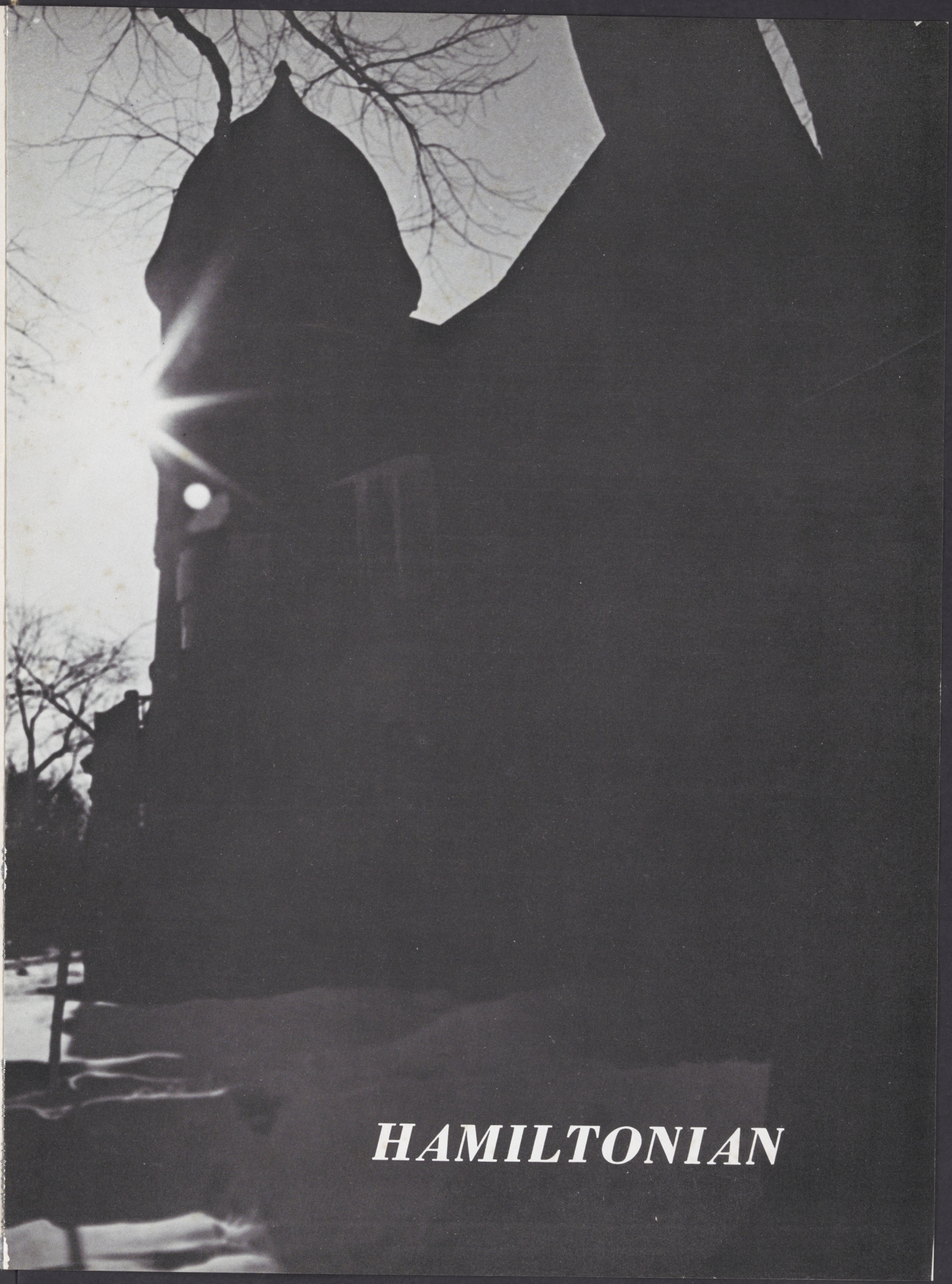

HAMILTONIAN

Editor	*William J. Muller*
Assistant Editor	*Gordon Casagrande*
Photographers	*John Suplee*
	Stephen Knapp
	Philip McGlave
	Philip Leavenworth
	Laurence Van Meter
Business Manager	*George Conner*
Advertising	*Samuel Hill*

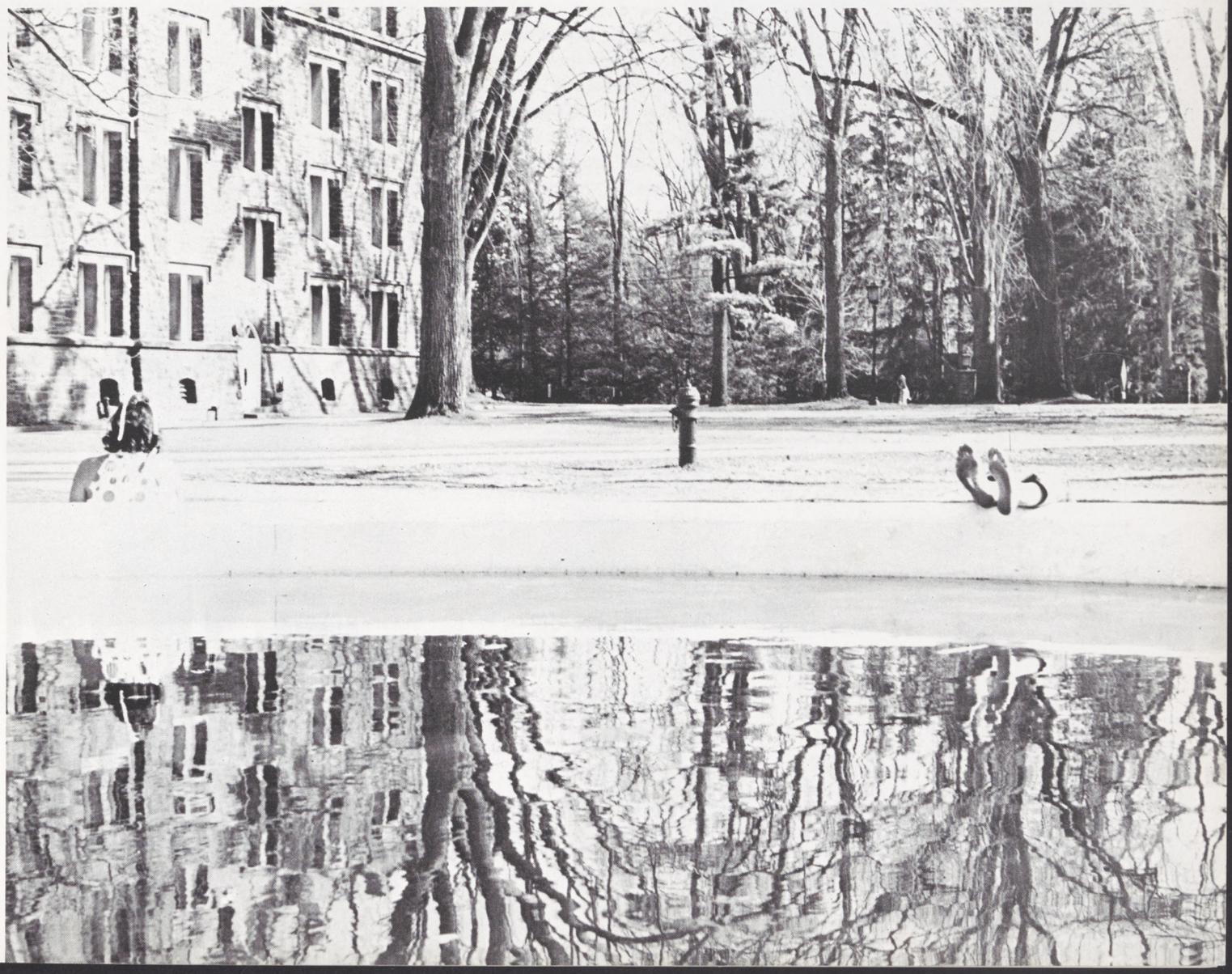

A Dedication

Why should I smile?
—let me count the ways . . .

Family, friends, flittering fame . . .
embarrassment, joy, shame . . .
it's all life and it's worth our
while . . .

The least we could all do is smile.

The wind blowing cool refreshing
gusts through my clean, curly
unkempt hair, I feel free, I feel
light—I feel good—and I smile.

All the boys downtown who
loved that smile from Glen
the innocent lad—now frown—
now turn—"hey—he's gone bad" . . .
"he's got no job, he's got no school,
how in the hell will he find the tools
to make it like we have in the
tough frowning world" . . . I can
read their minds, I can see their eyes
so I turn, and smile, and breathe
the smog and smile, and "waste"
my money and smile.

and I think
of the one tool I have that
can repair more damage than
armies from the west . . . and I smile.

I work with a smile, I listen with
a smile—and often it spreads—
and I feel successful somehow—

but along with that I was told that
one dies as one has lived
and more than anything in
life I want but one thing in
death . . . I want to
smile as I've gone, and I
want that smile to live
forever . . .

G.D.S.

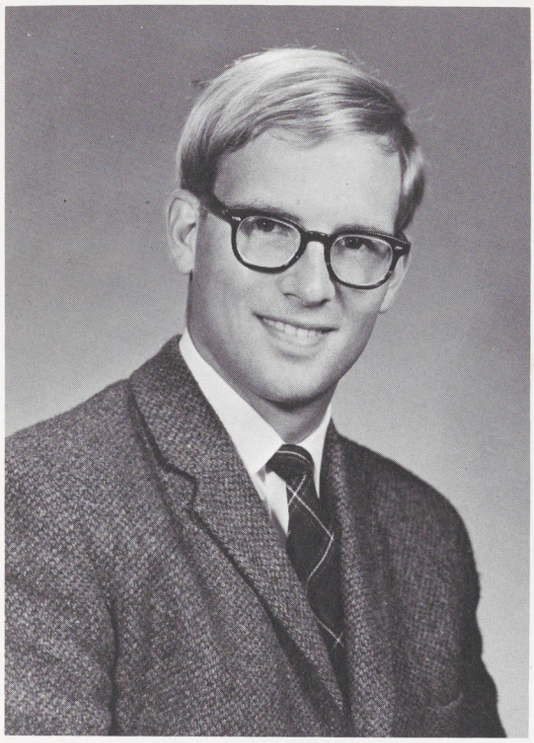

WHITNEY T. FERGUSON, III

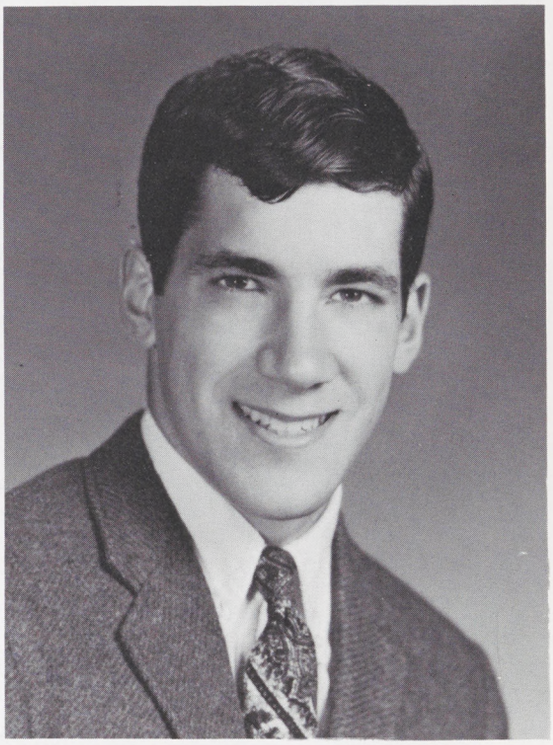

ROBERT A. BANKERT, JR.

GLEN D. SMILKSTEIN

JOHN W. CHANDLER
President

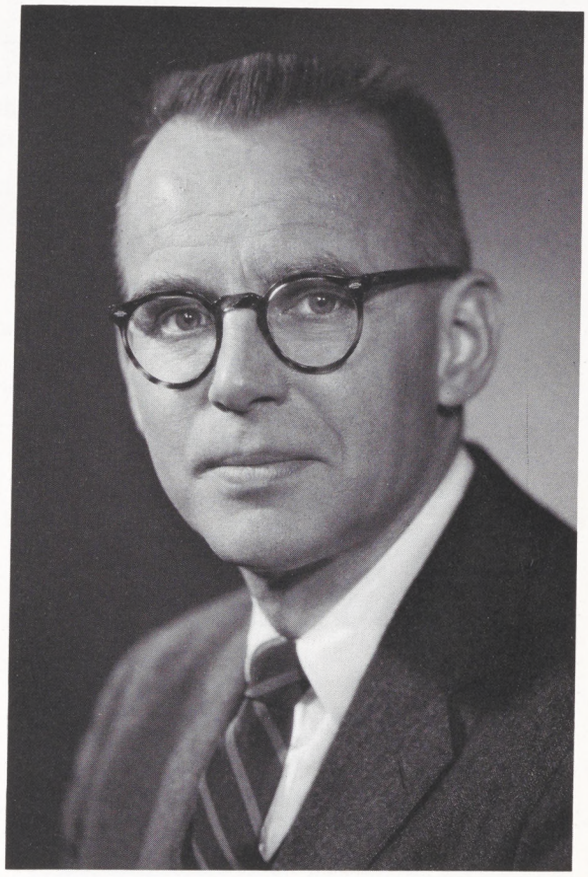

RICHARD W. COUPER
Vice-President and Provost

Graduating with the seniors to become Deputy Commissioner for Higher Education, the State Education Department, Mr. Couper will be greatly missed as respected friend to the many students who came to know him.

Digger

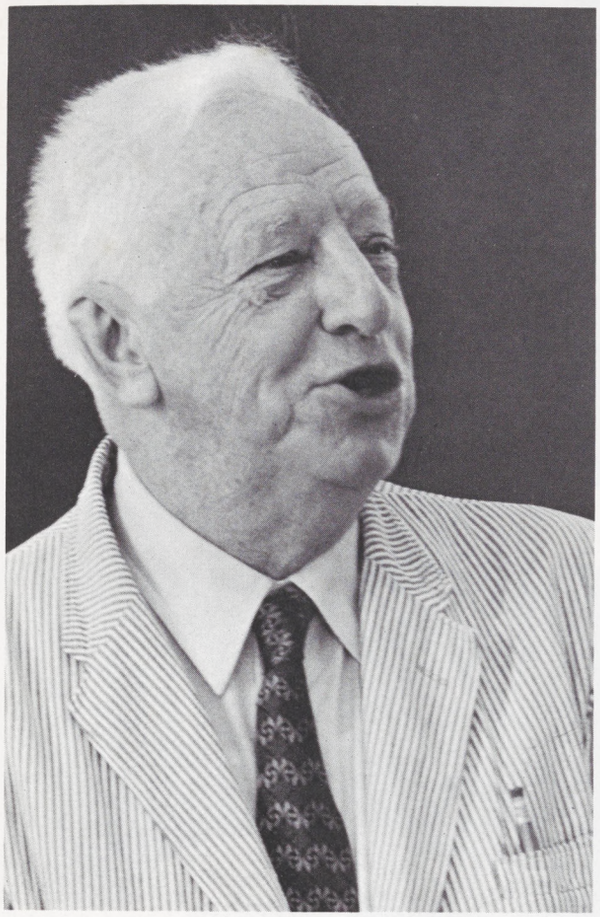

EDGAR B. GRAVES
History

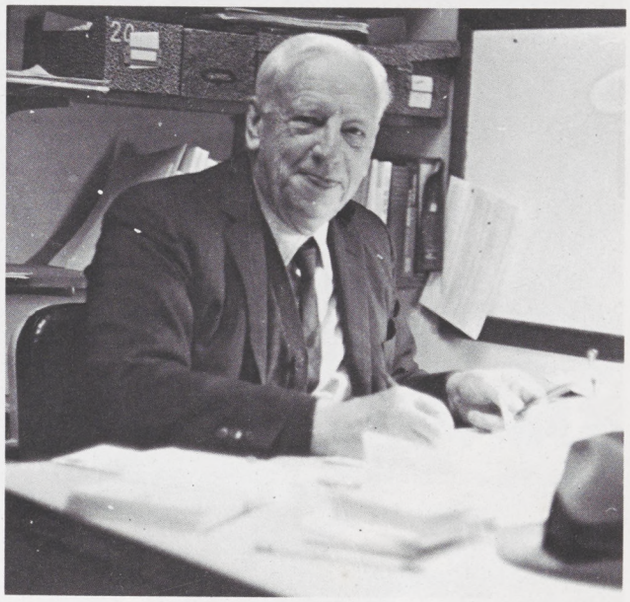

Commencement 1969

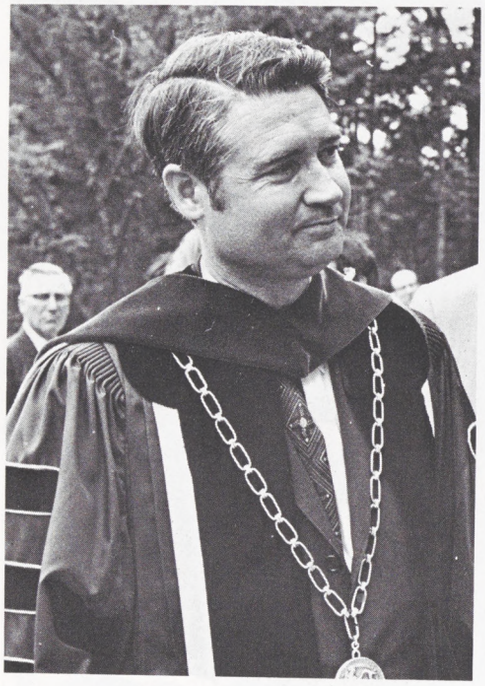

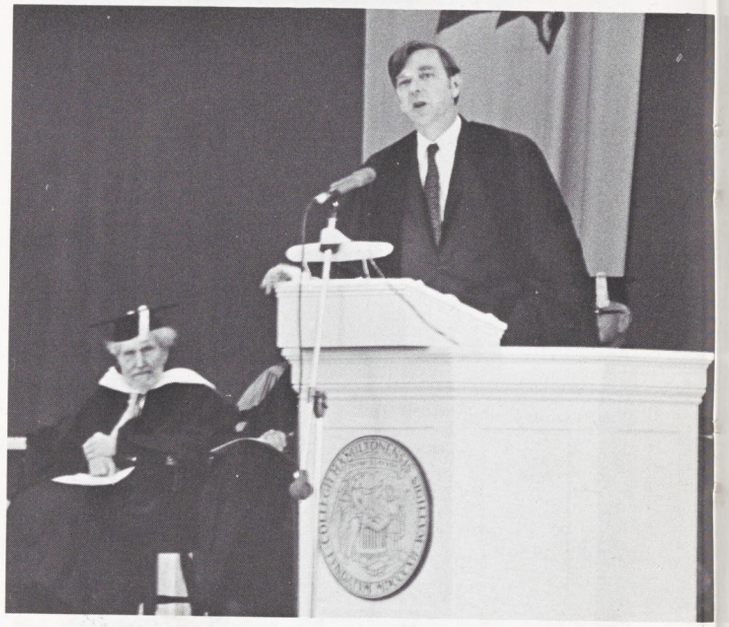

RUSSELL WAYNE BAKER
Columnist,
The New York Times

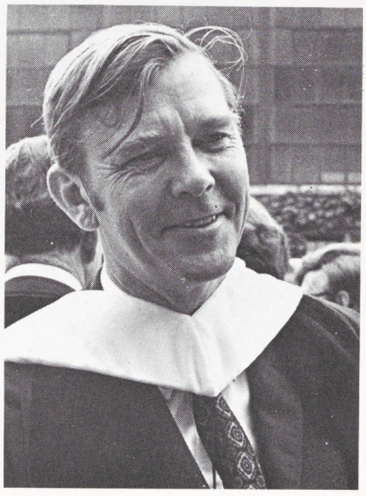

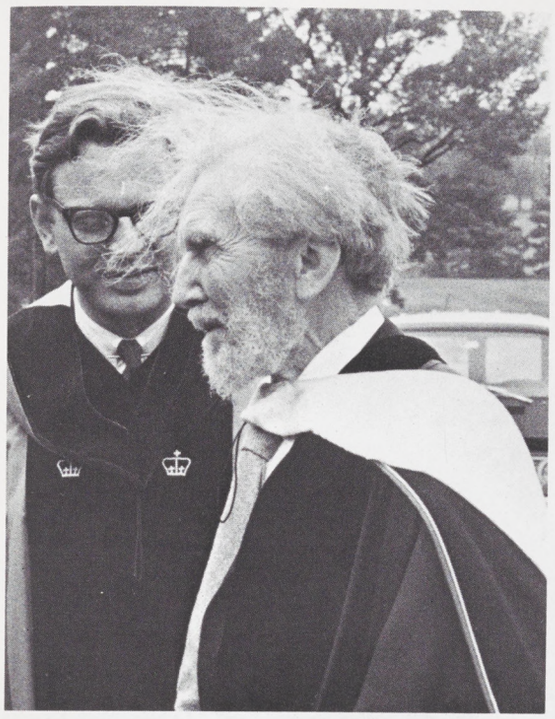

EZRA POUND

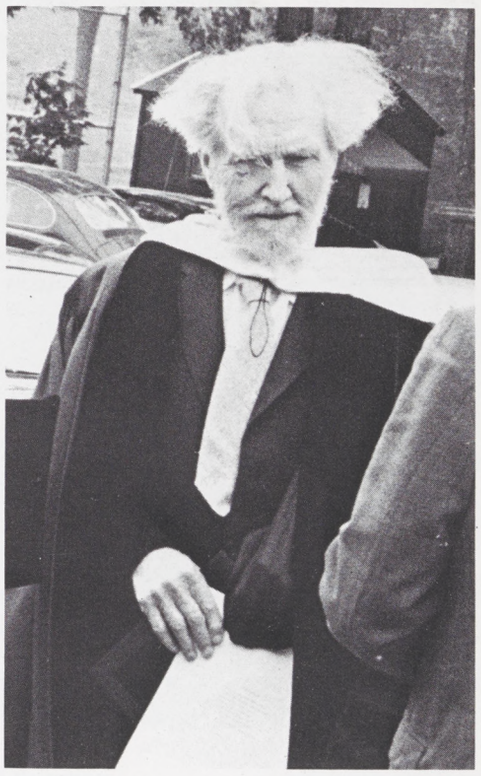

KIRKLAND
OPENING
Sept. 15

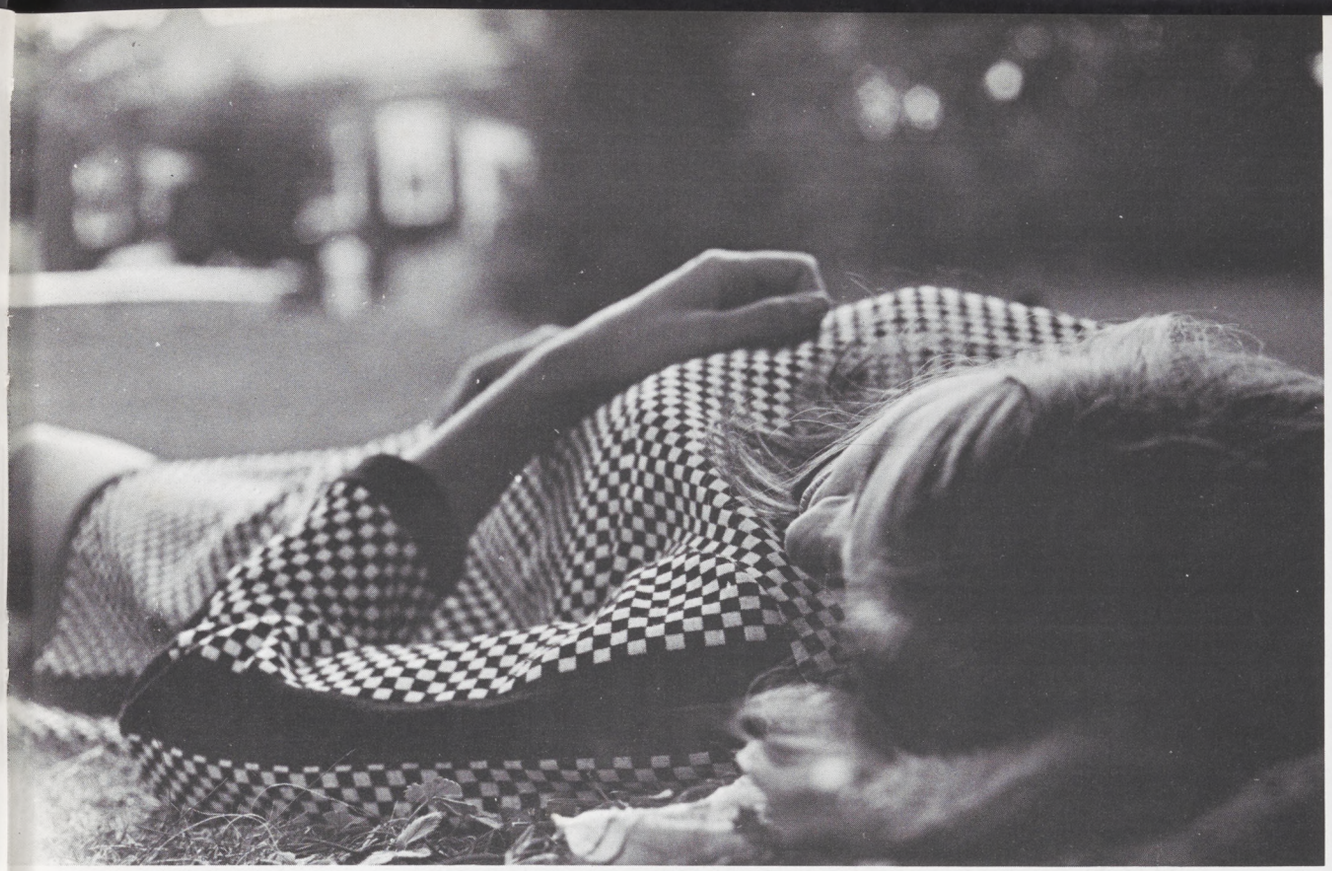

KIRKLAND COLLEGE

CLUSTER'S LAST STAND

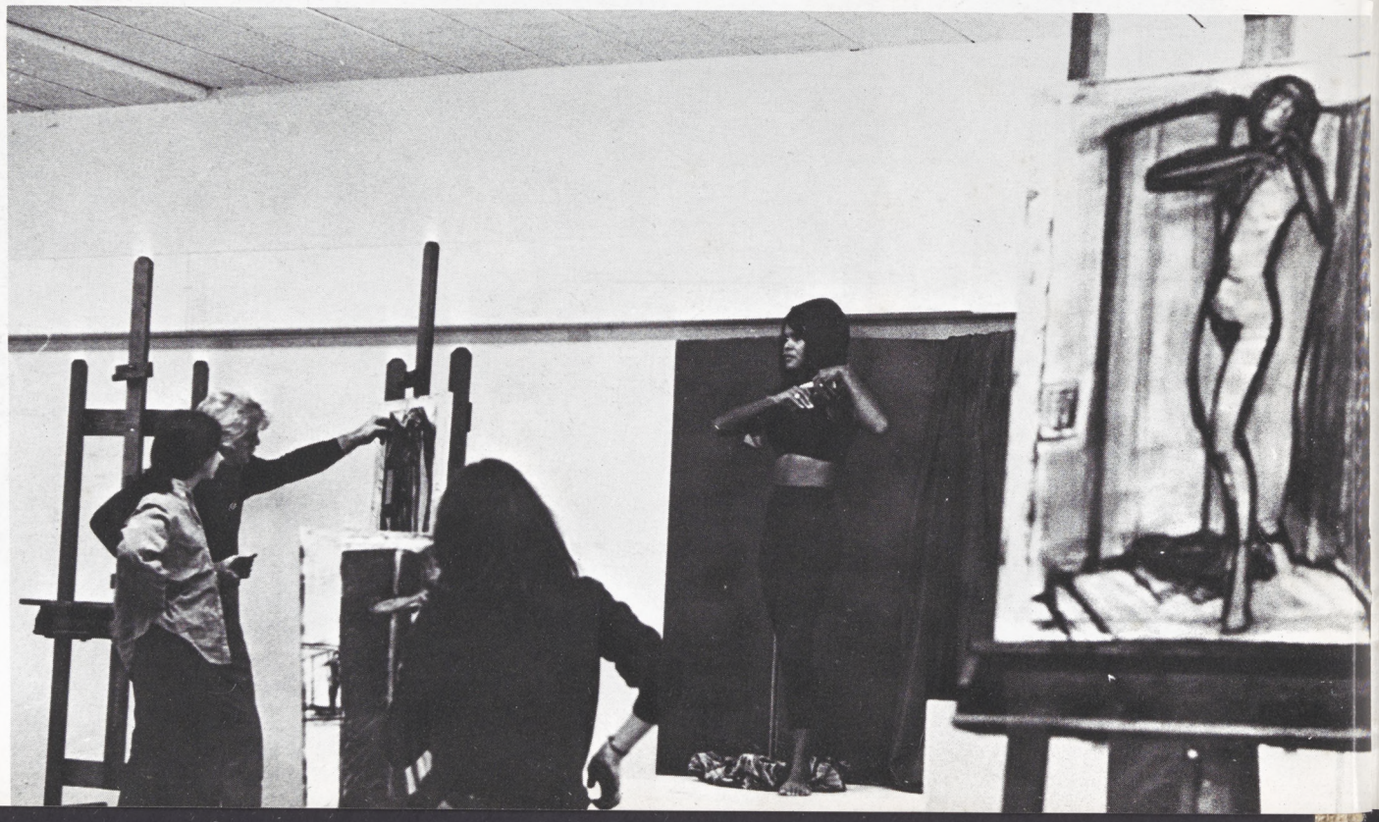

SENIORS

DAVID ALAN WHITE
Delta Kappa Epsilon

JACK NEIL ROTHMAN
Chi Psi

BRIAN WILLIAM BEACH
Delta Upsilon

PETER JAMES SCHILD
Psi Upsilon

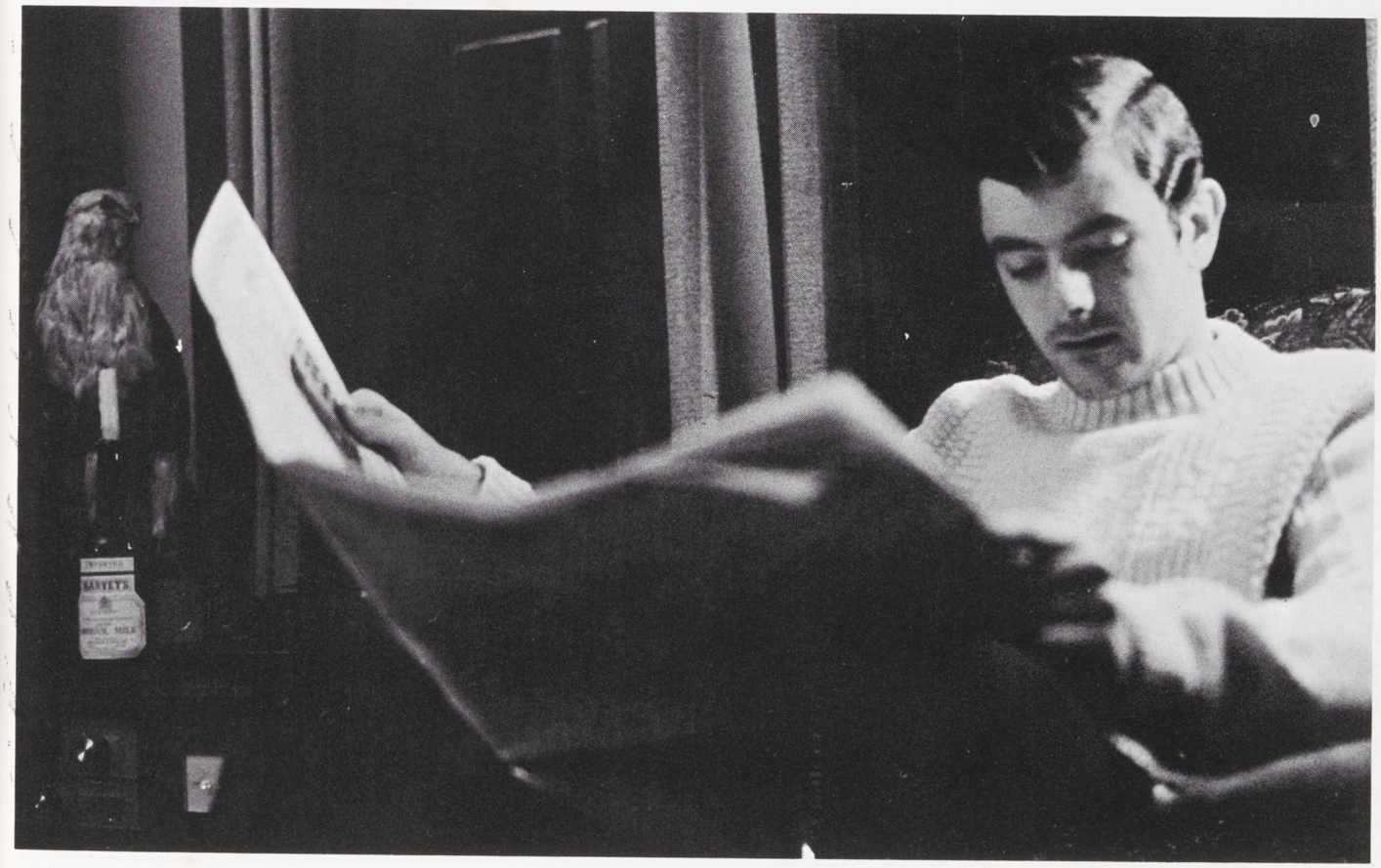

WILLIAM RICHARD THIELE
Theta Delta Chi

SAMUEL RAY HILL, II
Theta Delta Chi

STEPHEN STERLING LEWANDOWSKI

CHARLES ALLEN PRESCOTT
Tau Kappa Epsilon

TIMOTHY ALLEN NORTON

THOMAS LEONARD BIRACREE
Psi Upsilon

WILLIAM PETER CASELLA
Theta Delta Chi

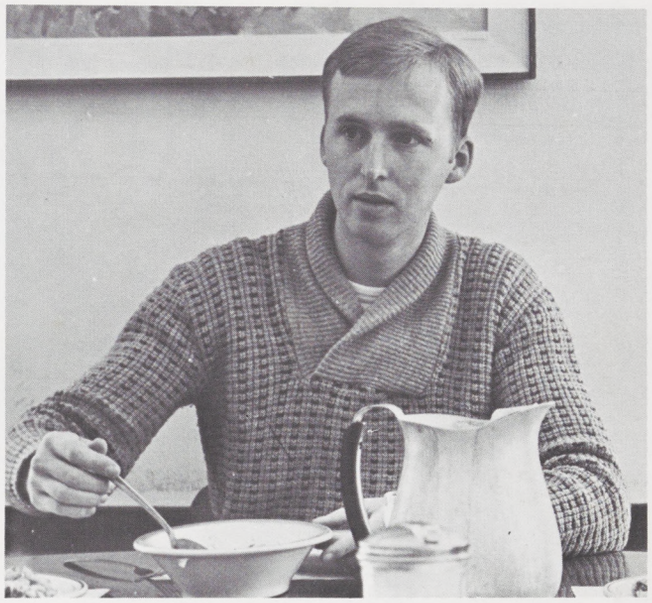

LEONARD ROBERT OLAVESSEN
Emerson Literary Society

JOHN MARTINENGO CURRAN

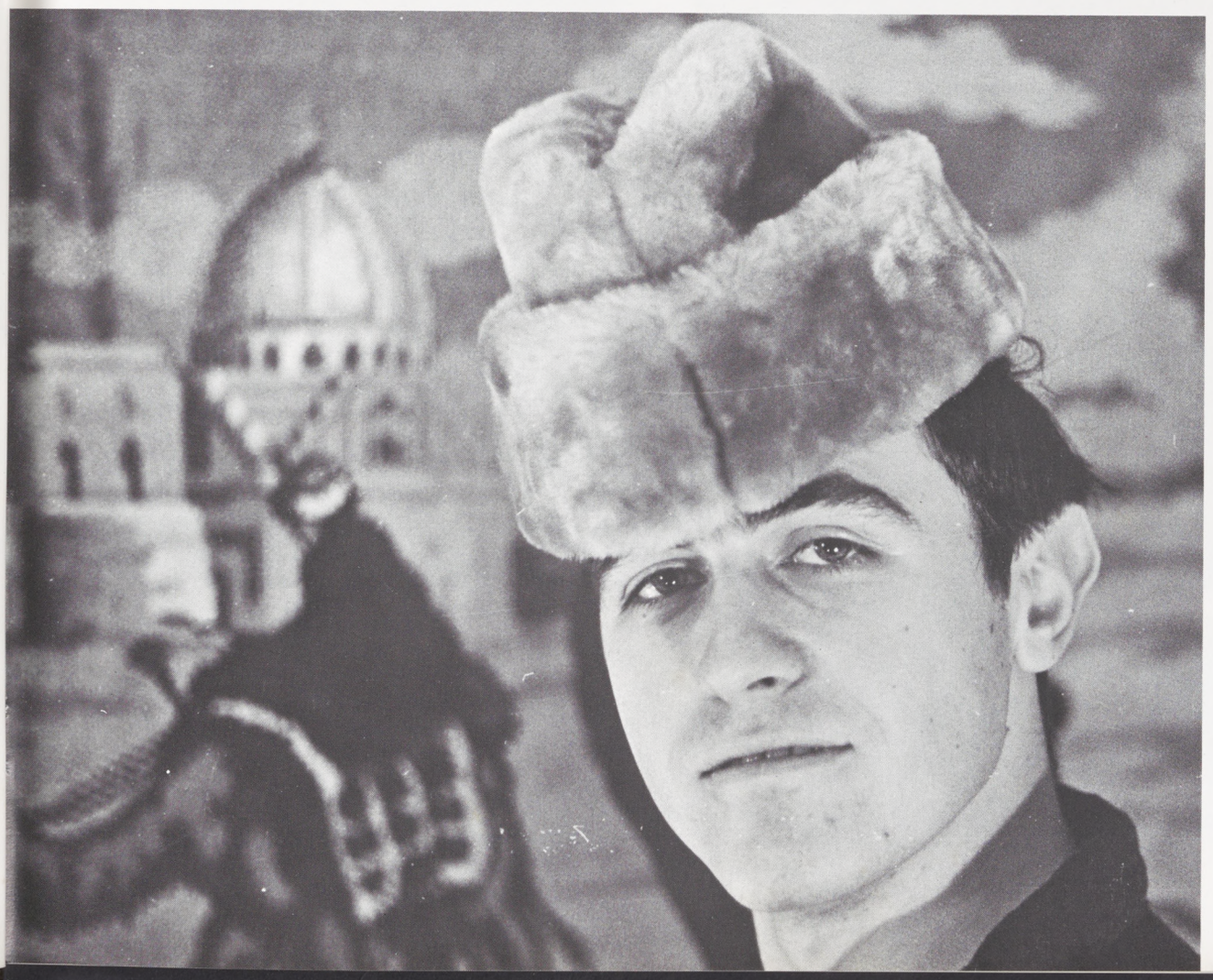

TIMOTHY CORNISH CALLAS

JOHN ANDREW BELNIAK

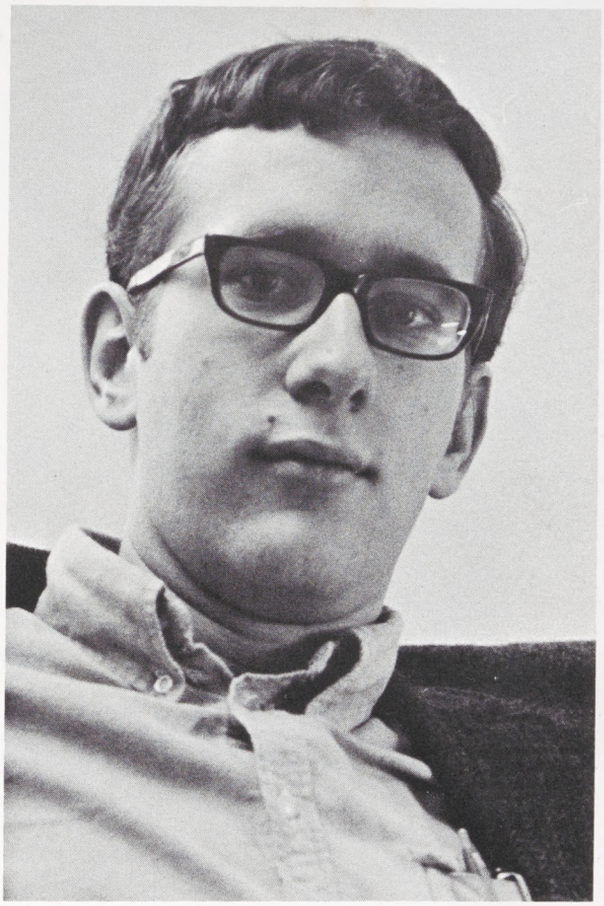

JOHN EVERETT PALMER, III
Psi Upsilon

WILLIAM MERRITT SHERMAN
Delta Upsilon

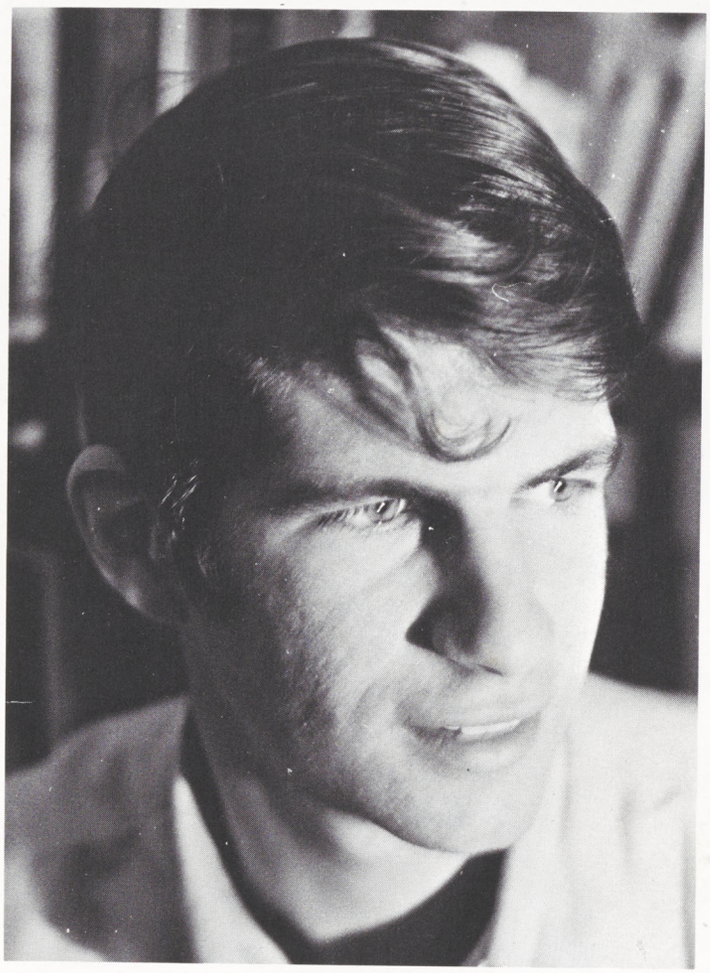

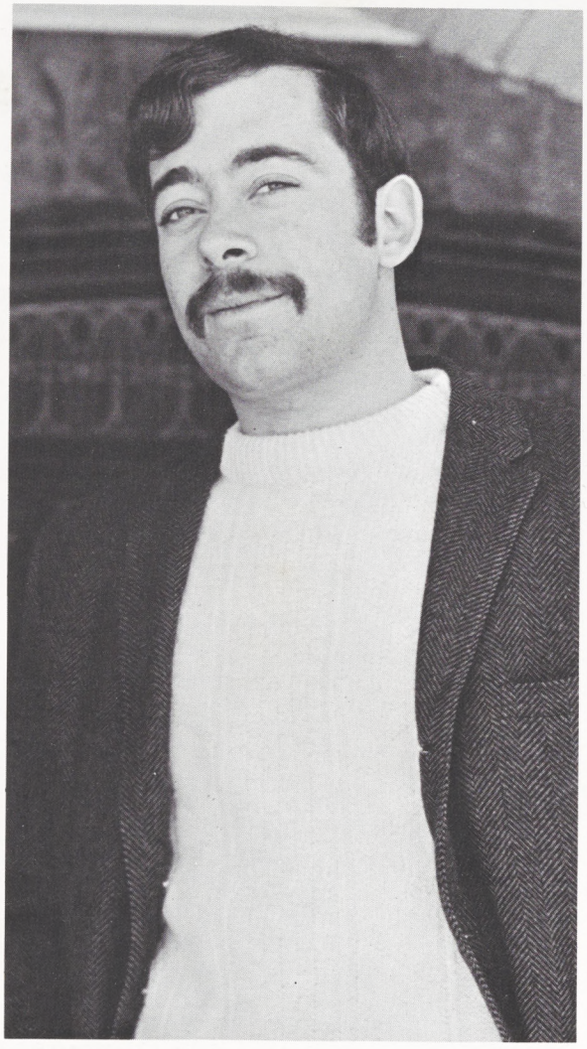

JOHN WESLEY HESTER
Chi Psi

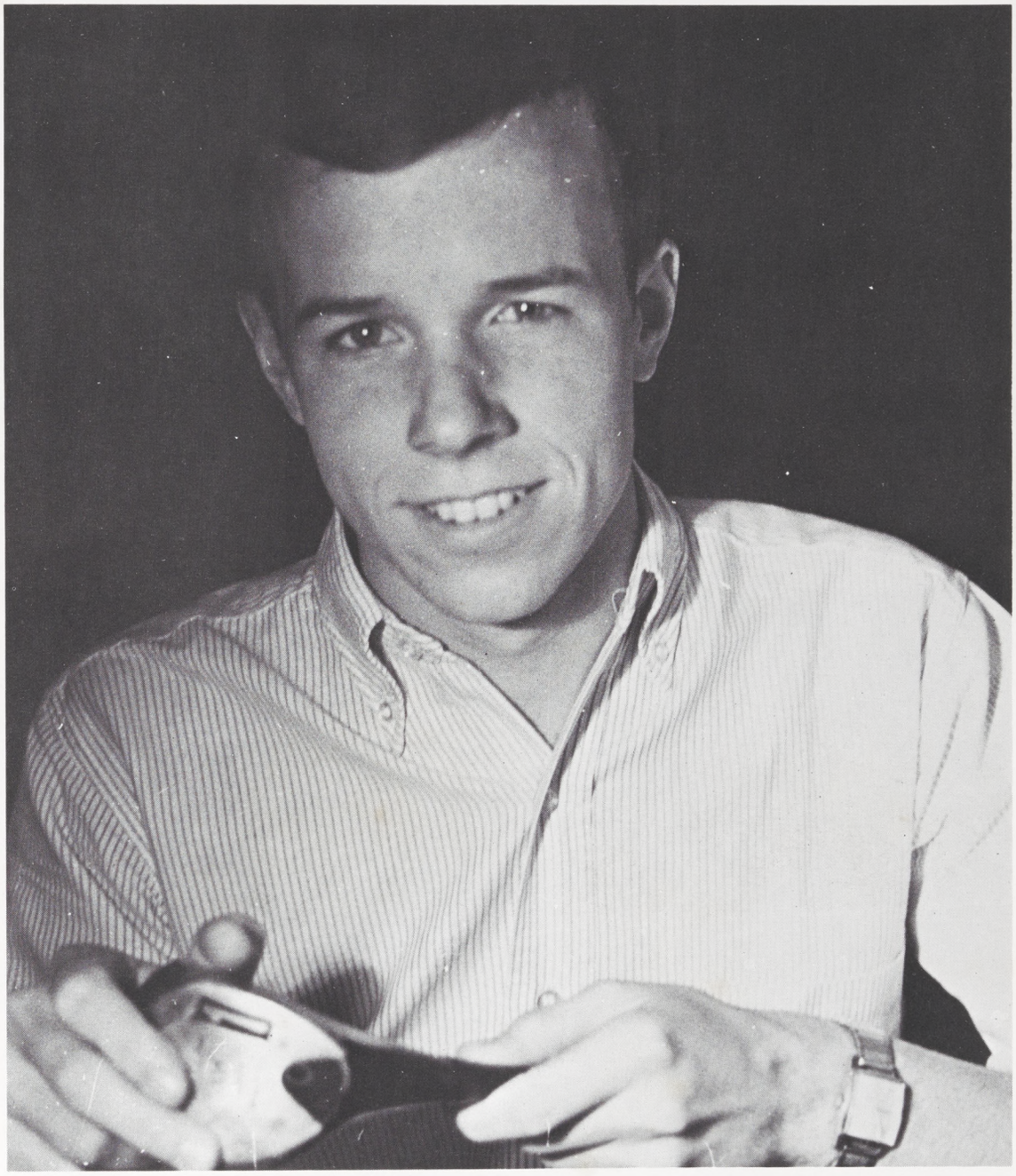

DAVID BERNARD WATERS
Delta Upsilon

PAUL CHARLTON WAIBEL, JR.
Psi Upsilon

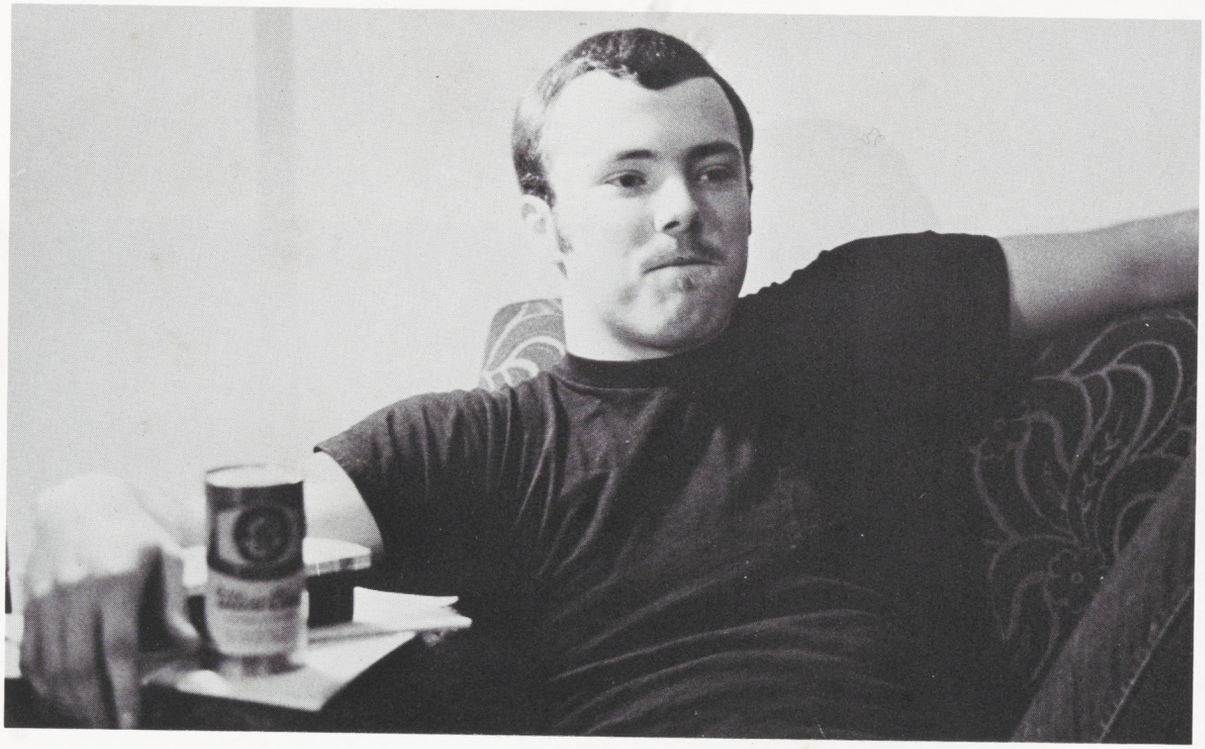

MICHAEL BARATOFF
Delta Kappa Epsilon

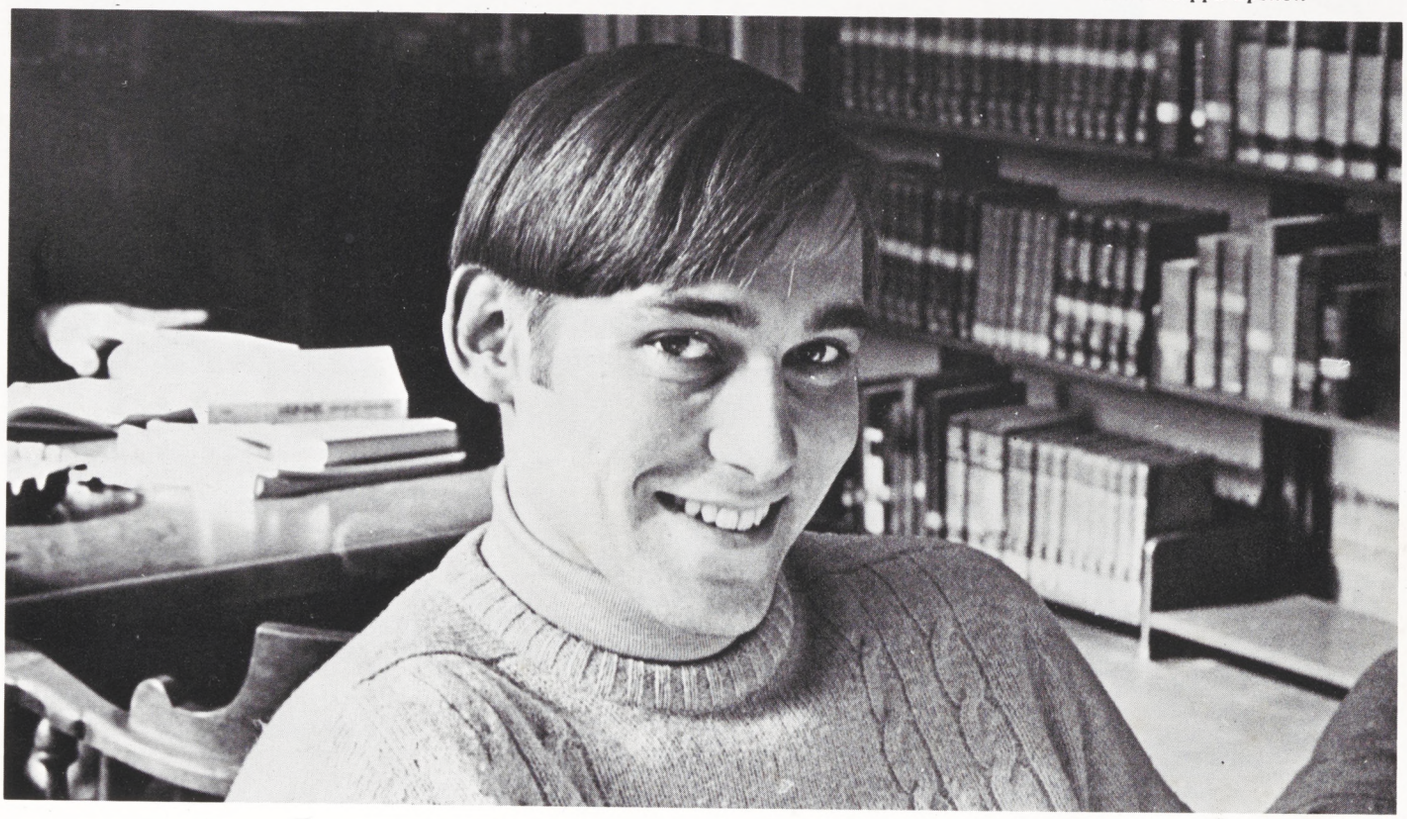

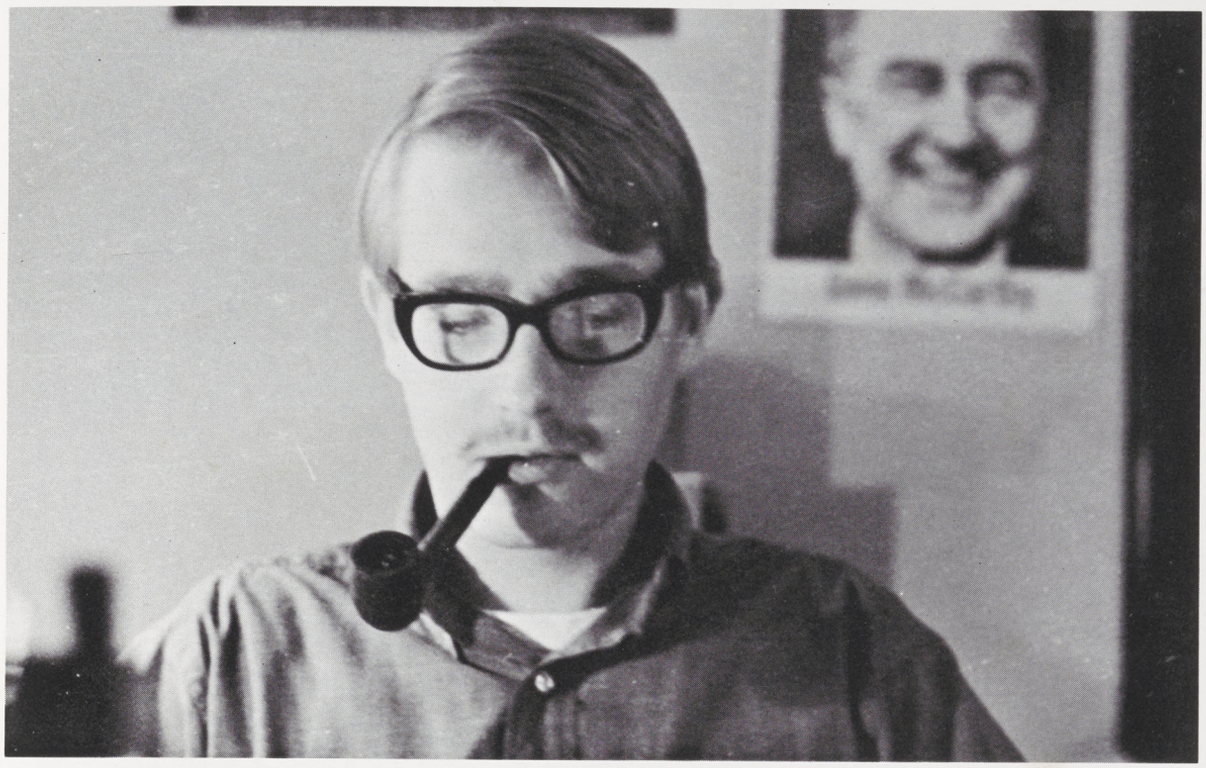

KARL IMANTS DANGA

PHILIP SAMUEL HILL, III

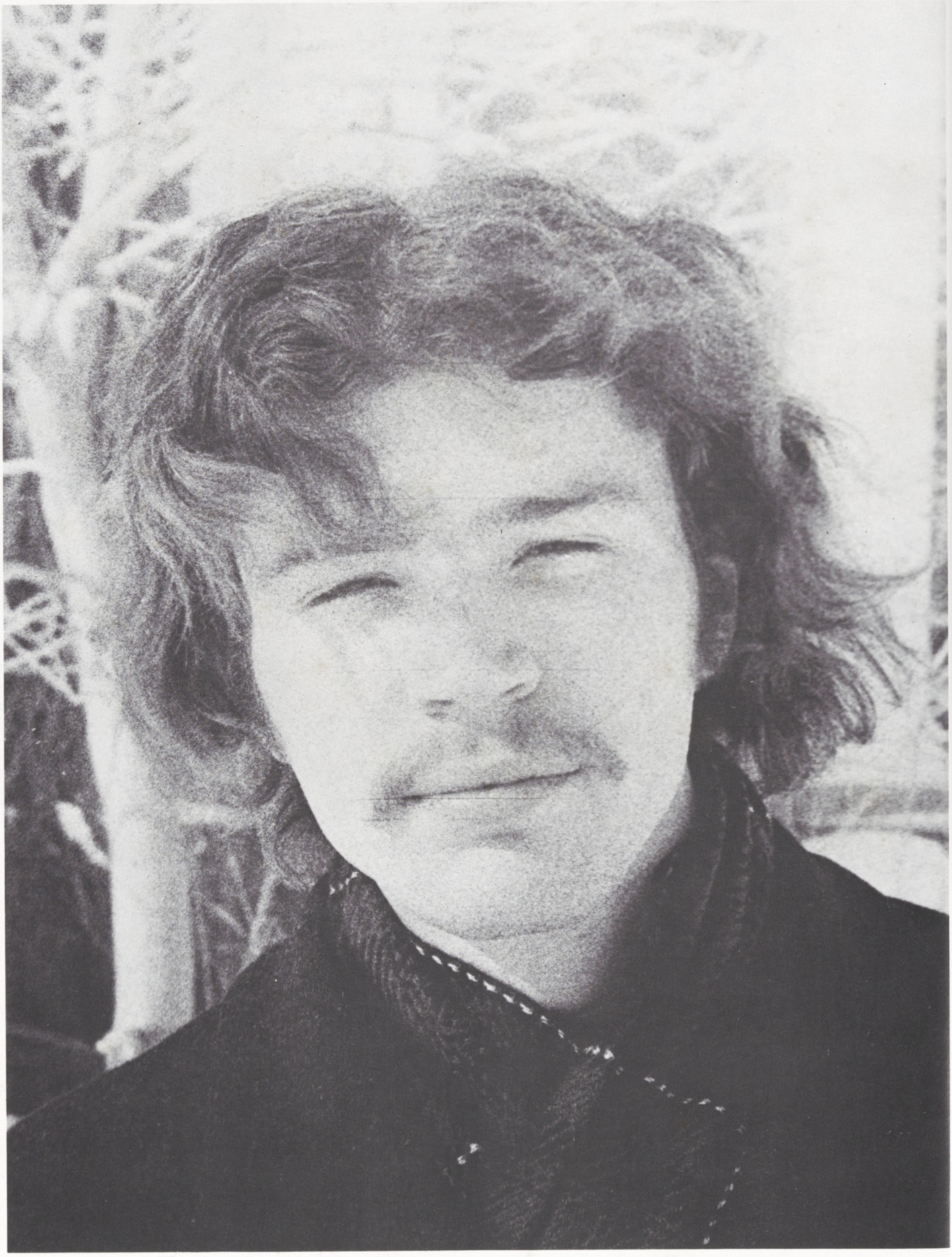

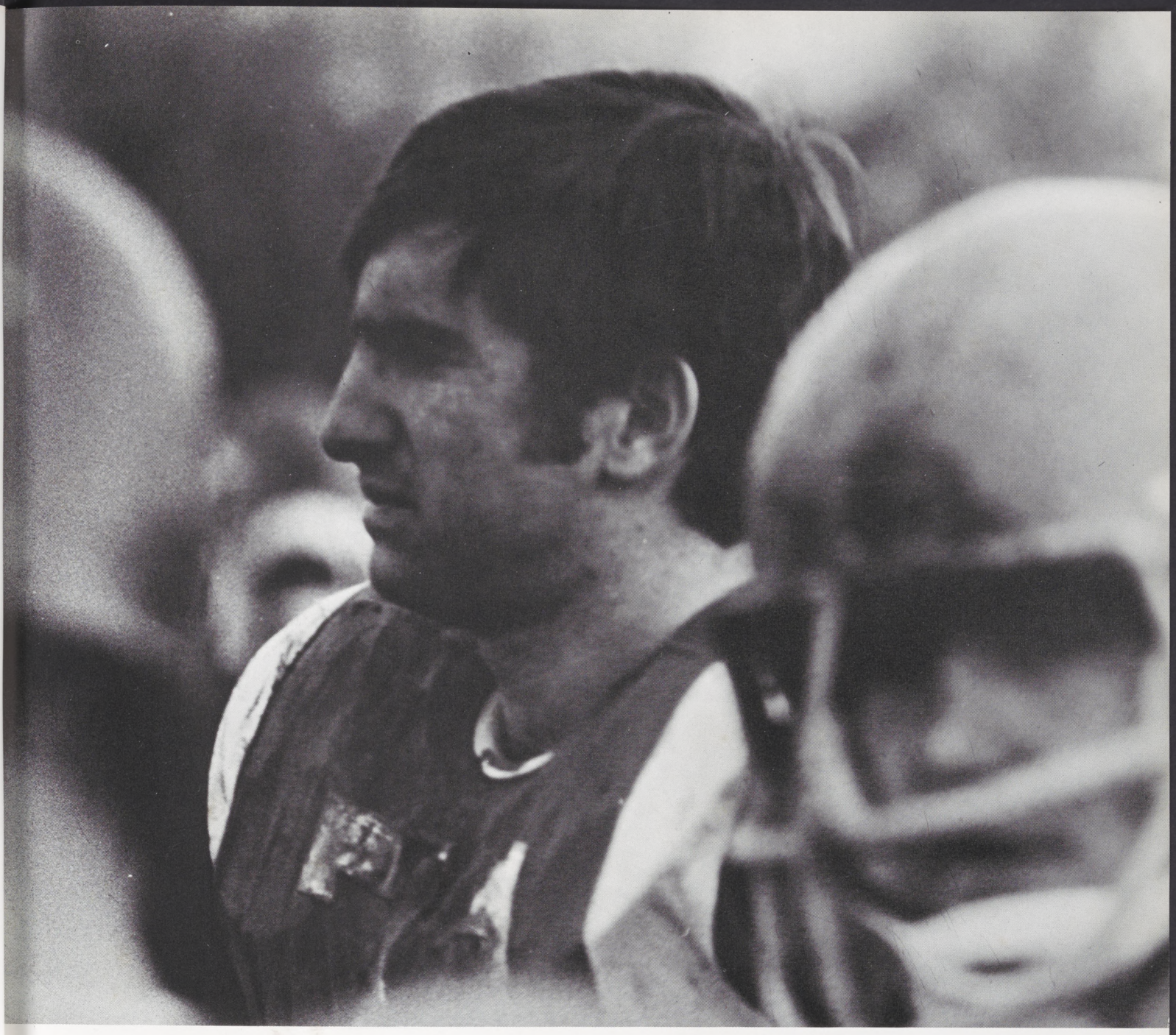

STEVEN THOMAS KENNY
Alpha Delta Phi

MICHAEL KENNETH UPTON

LAWRENCE STEVEN ROSENBERG
Delta Phi

ANTHONY WILLIAM STAPLETON
Gryphon

DODGE TEMPLE FIELDING

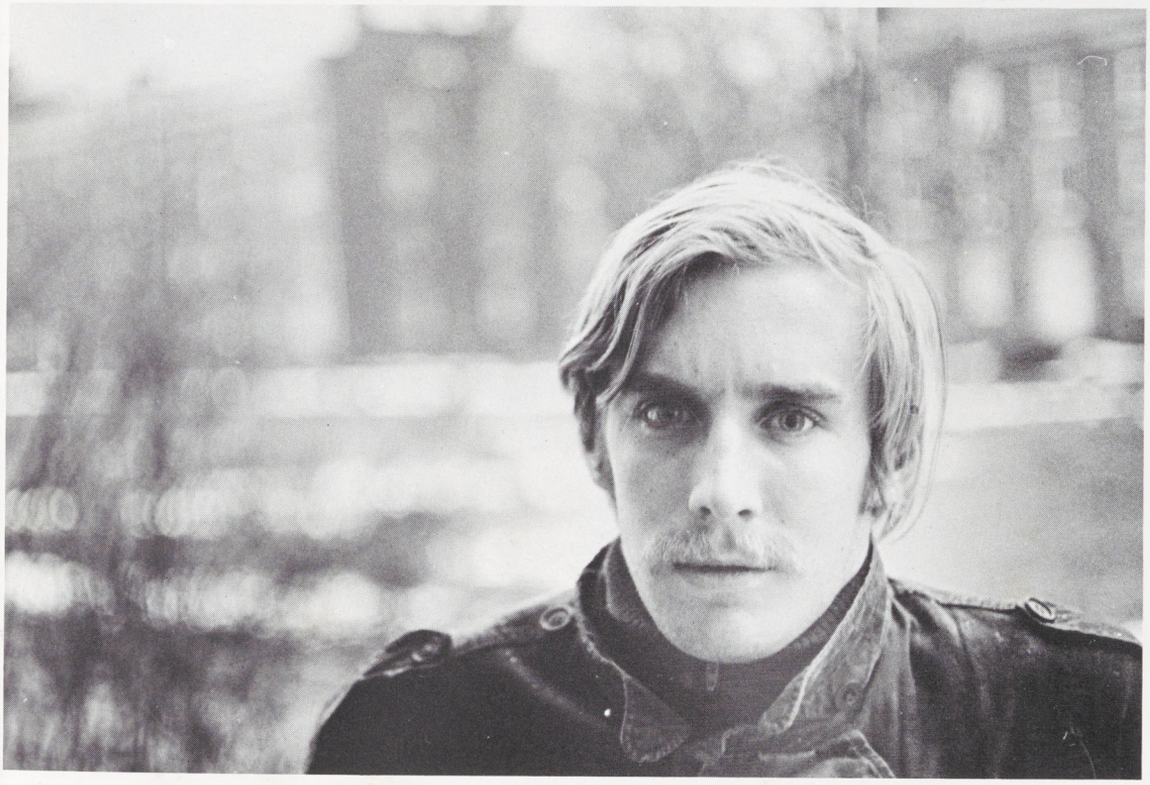

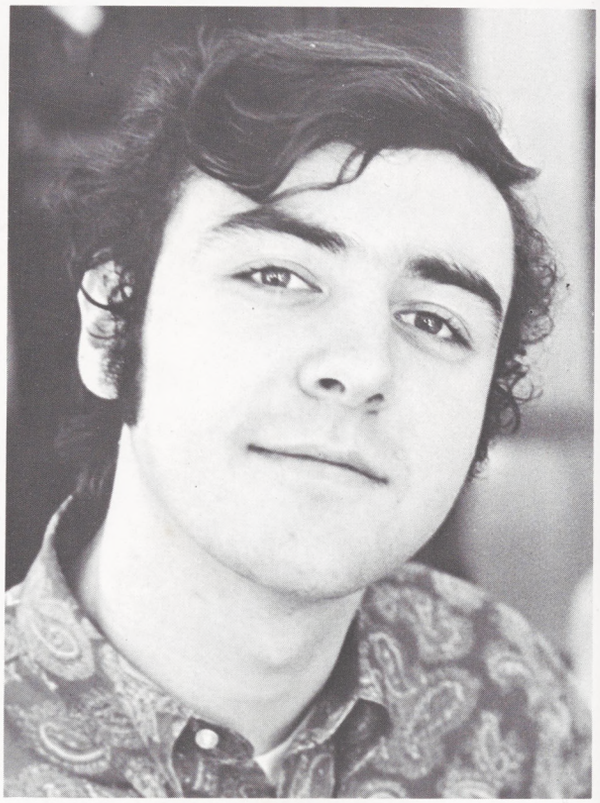

WILLIAM LANGDON BROWN
Emerson Literary Society

LAWRENCE RICHARD SCHWINK

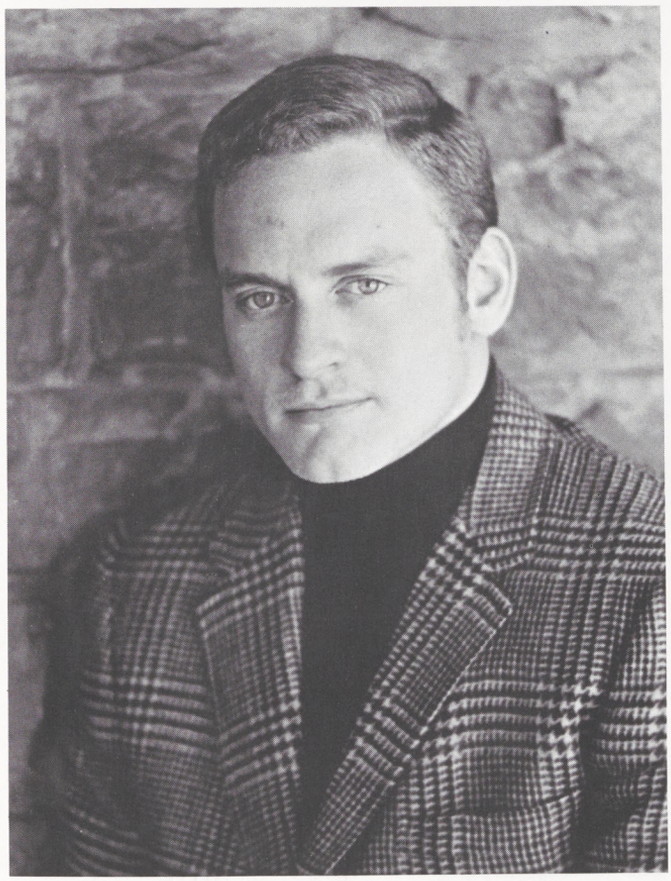

JAMES ROBERT FRANCIOSE
Chi Psi

CARL ALFRED STOCKFLETH
Emerson Literary Society

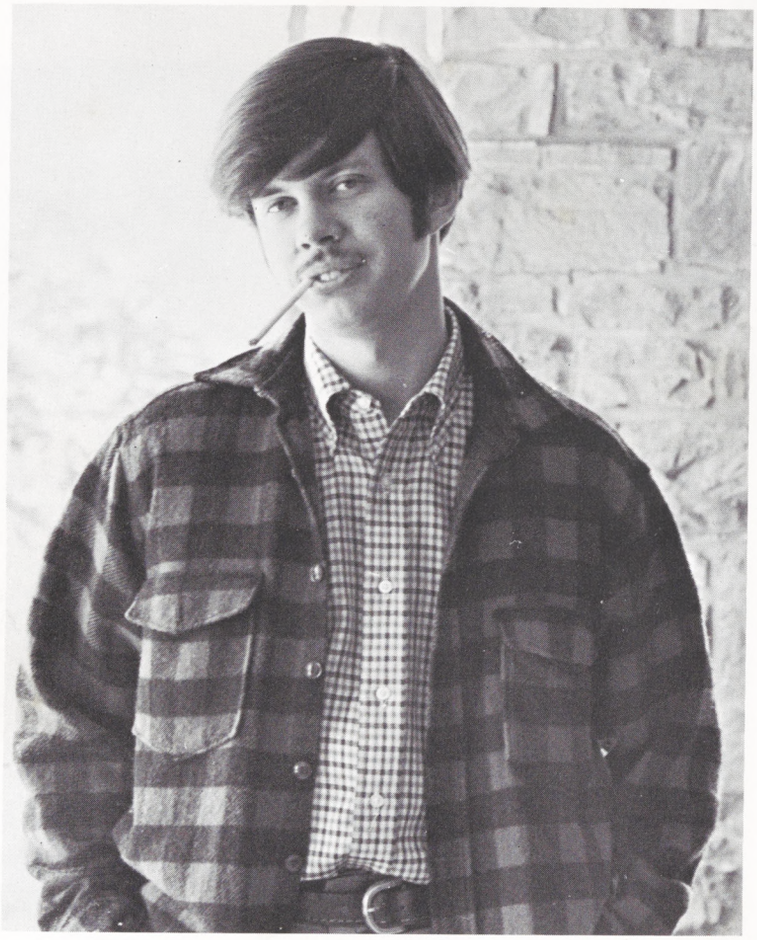

ROBERT EMMET GAFFNEY
Chi Psi

ANDREW WHITAKER BAILEY
Delta Phi

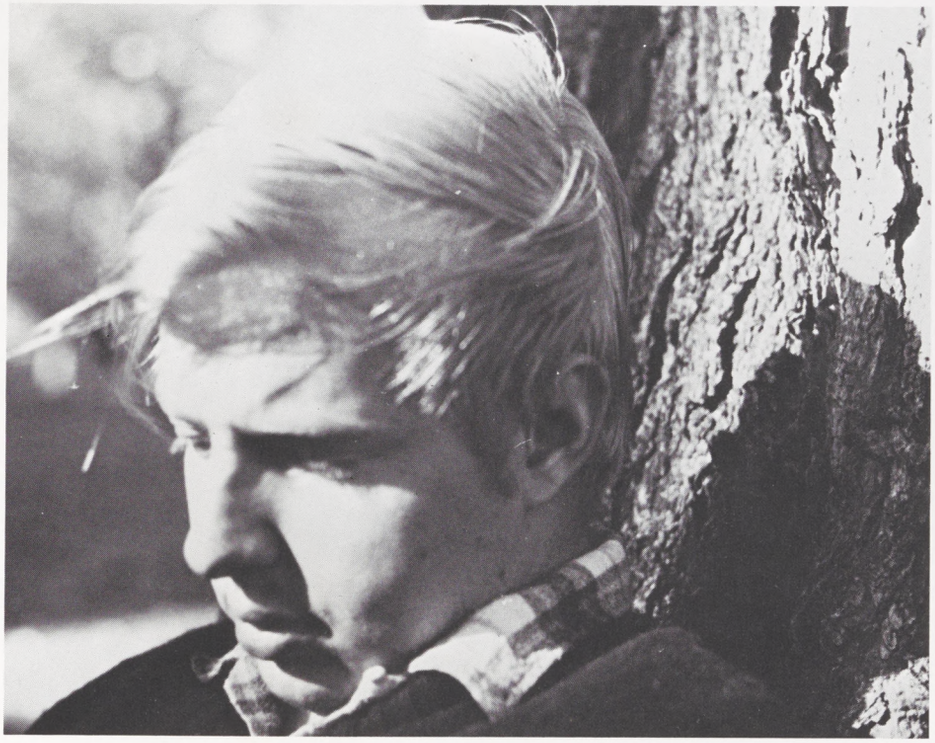

CHARLES ROBERT SCHRAMM, III

ALEXANDER EWING, JR.
Theta Delta Chi

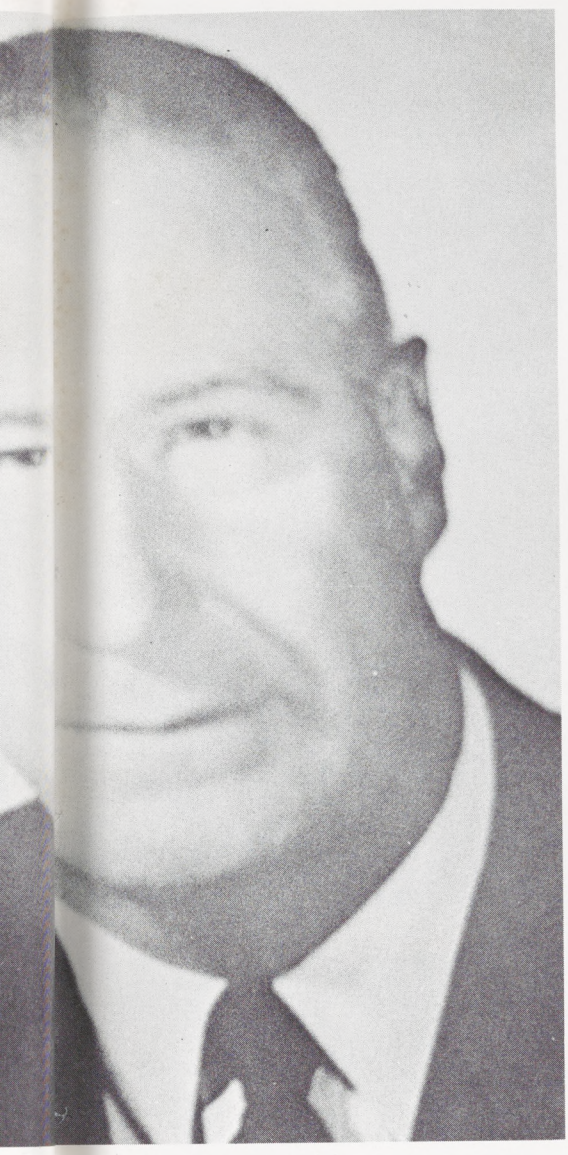

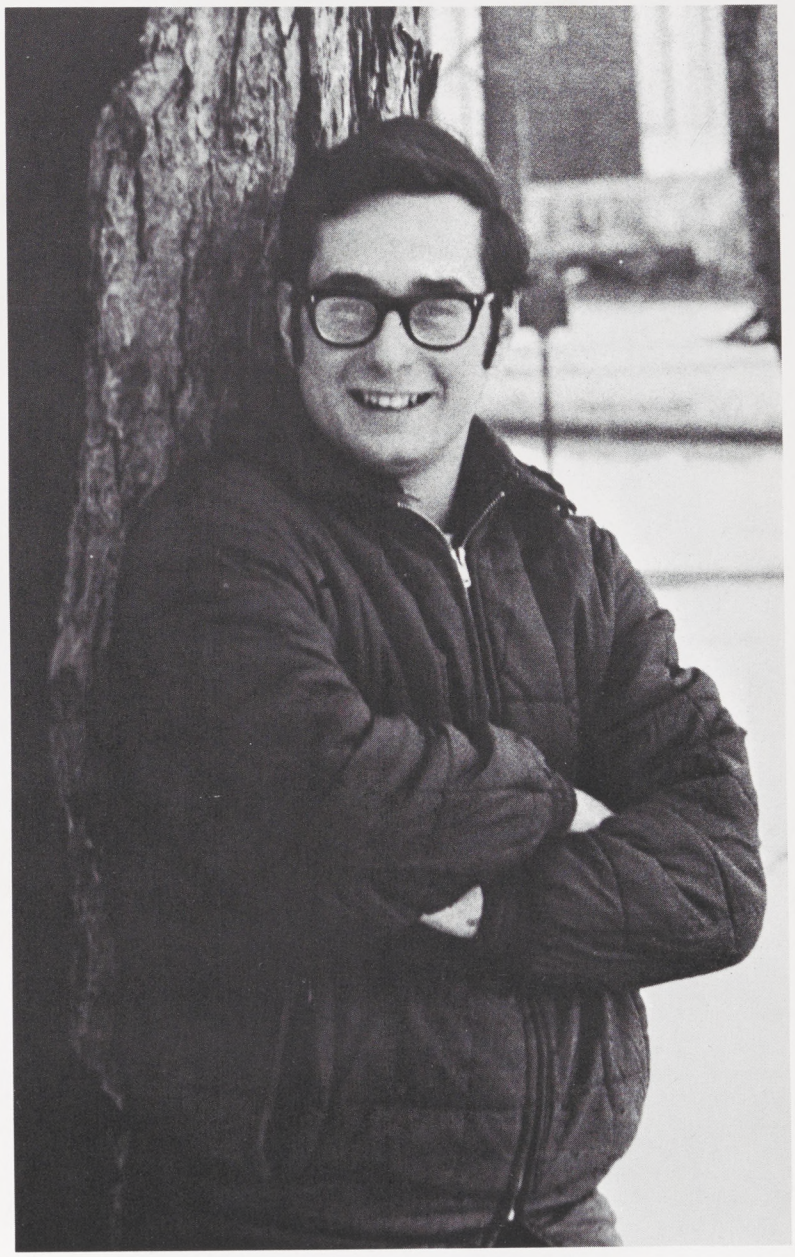

JOSEPH BERNADINO
Delta Phi

DANIEL CARL WISTRAN
Alpha Delta Phi

PHILIP LAWRENCE BIZZARRI
Psi Upsilon

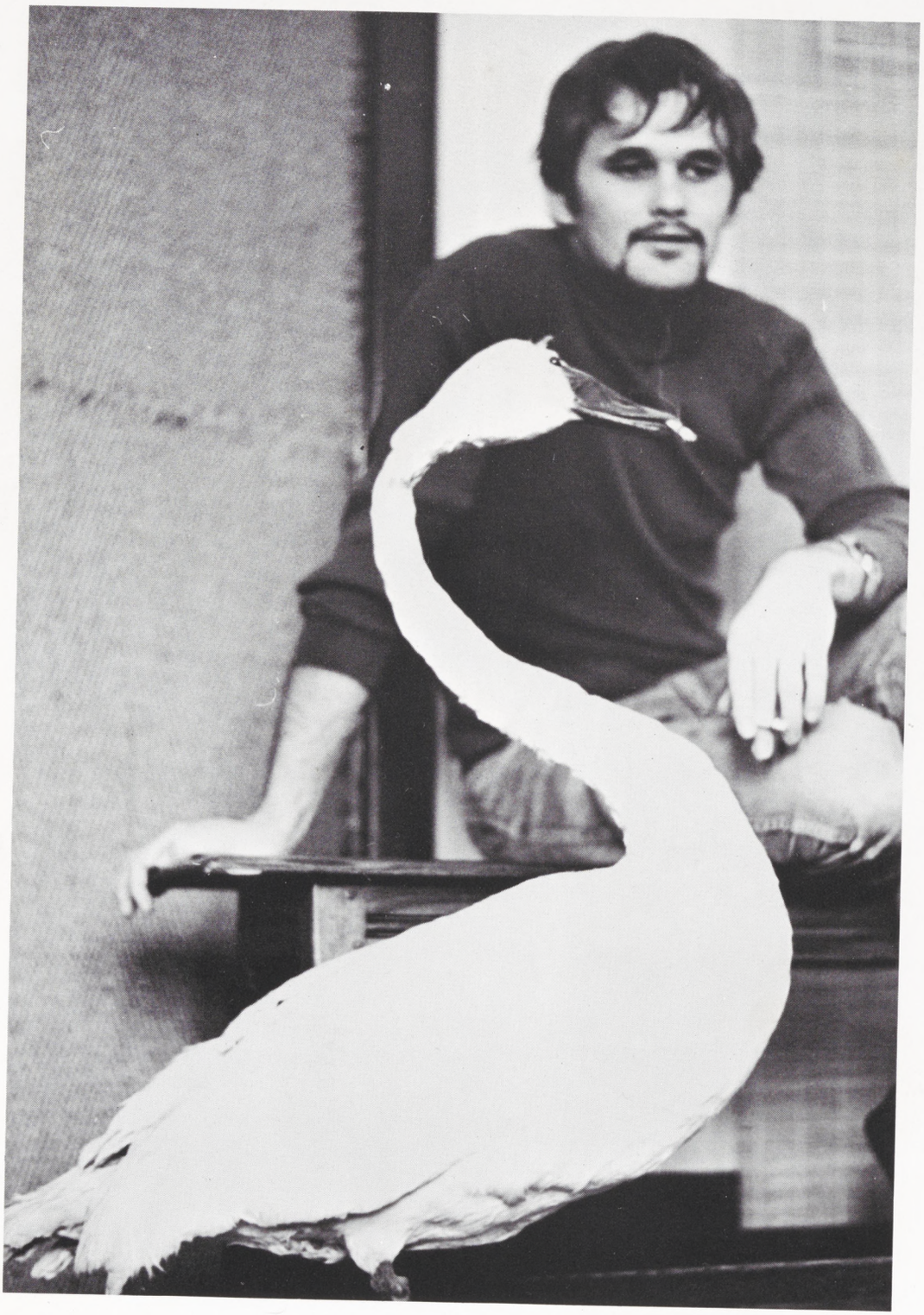

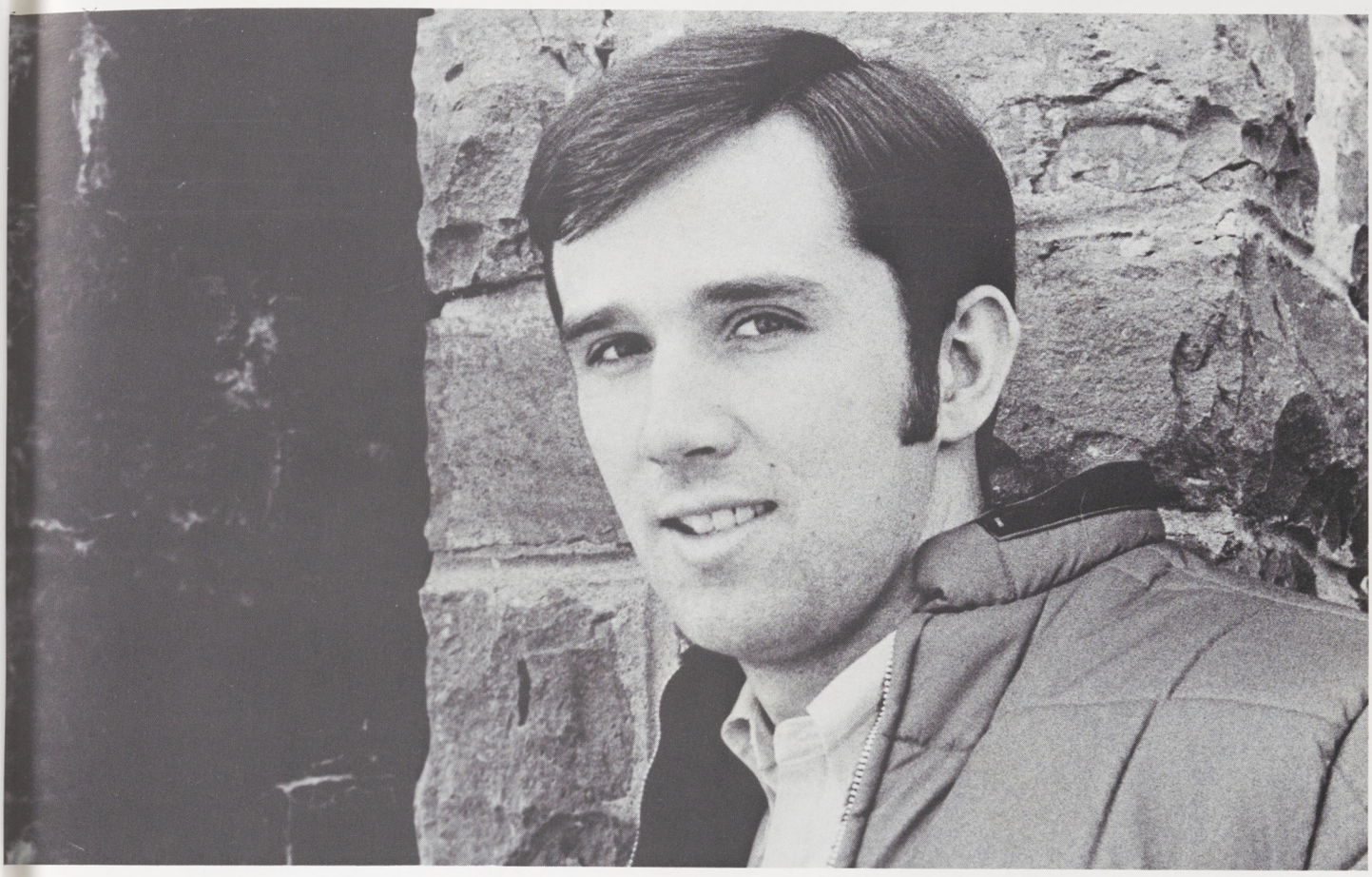

JOHN MILLER WILLIAMS, III

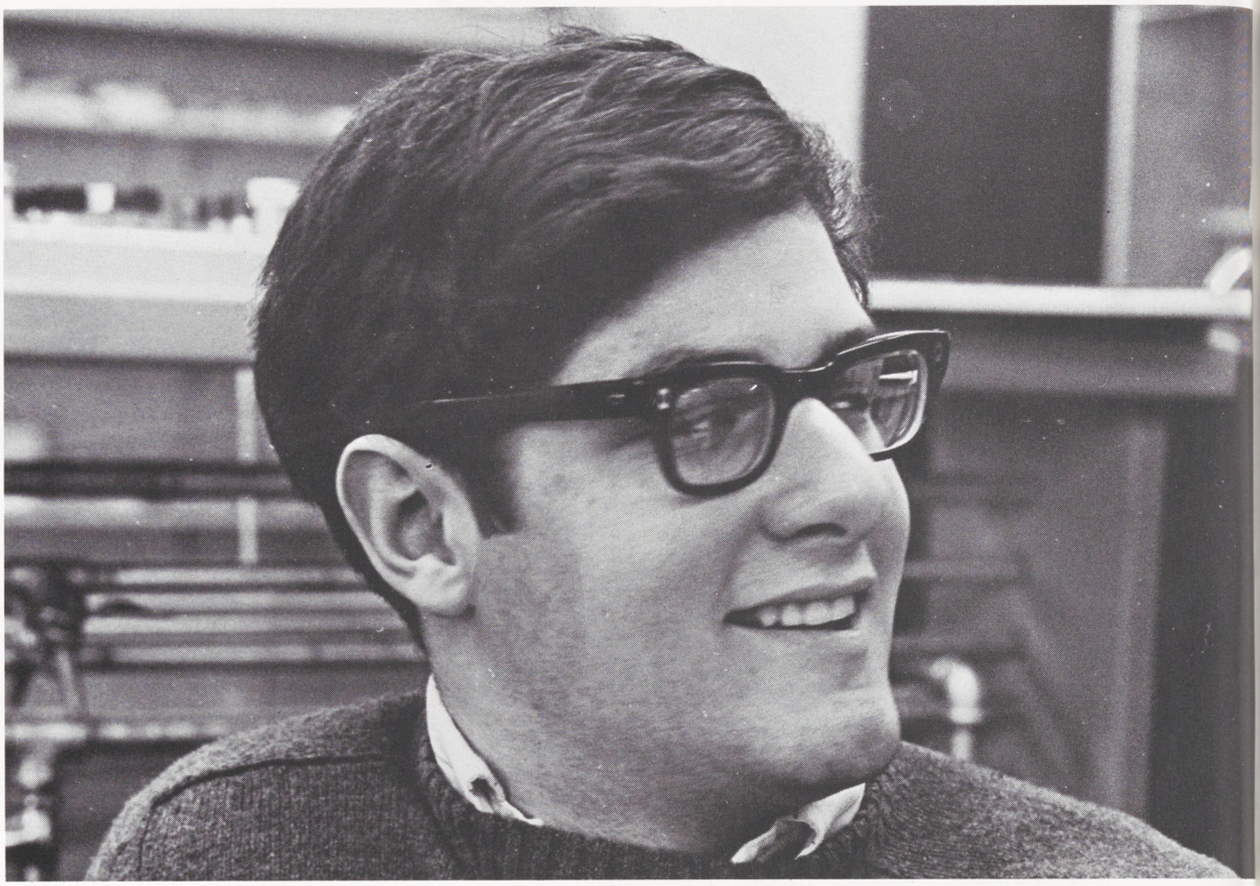

ARNOLD WILLIAM CHESNEY
Delta Phi

JOHN WILLIAM MORELAND
Delta Upsilon

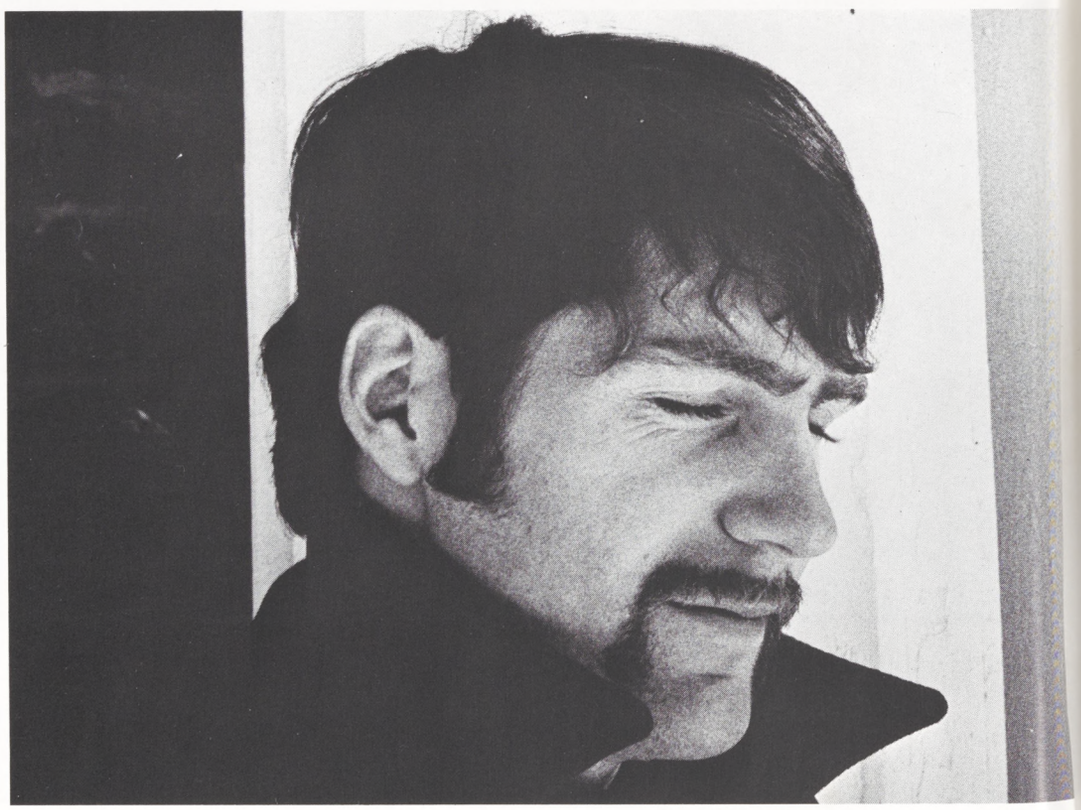

JOHN DAVID GRAD
Delta Phi

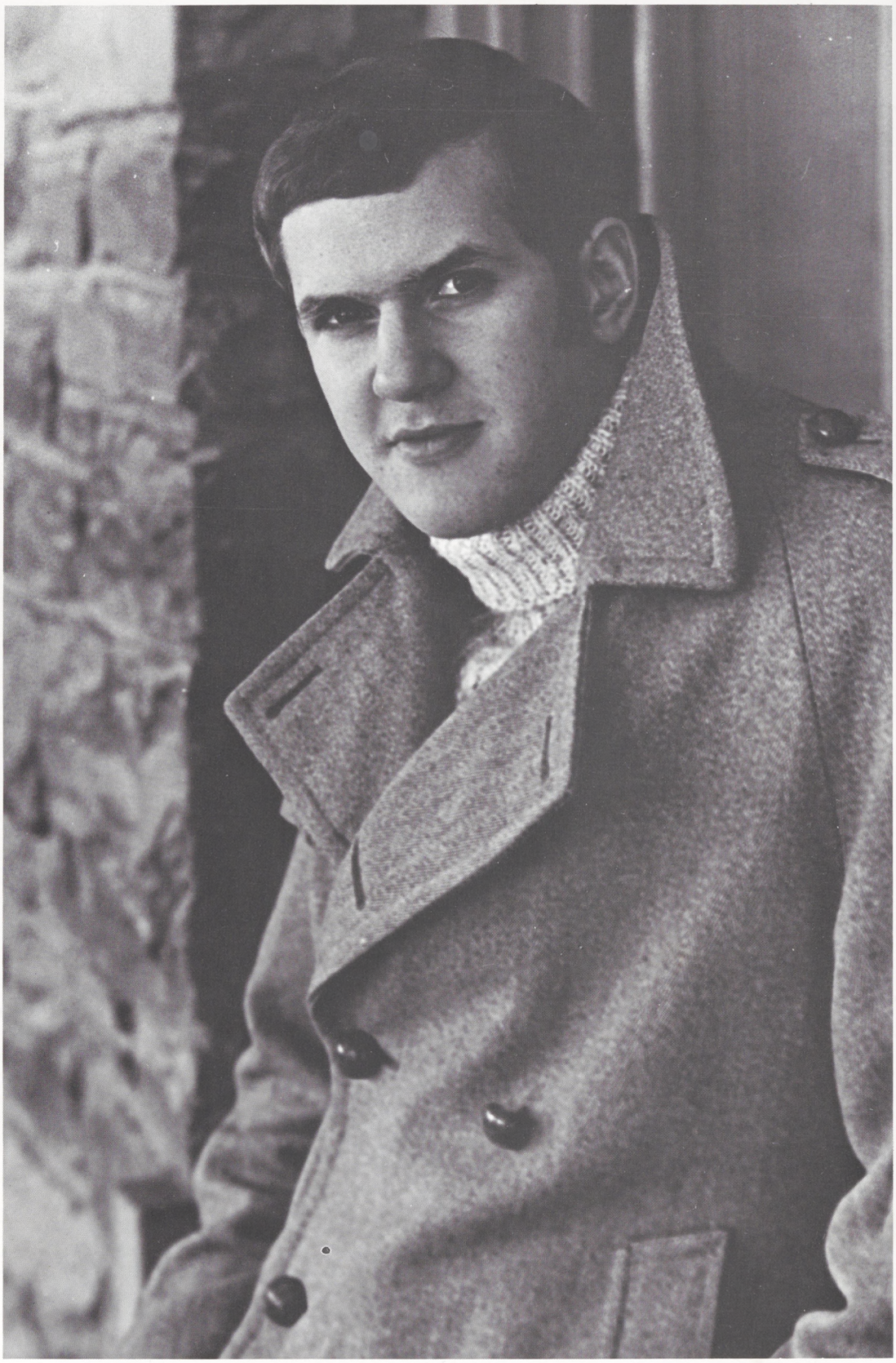

JOHN DAVIN WLADIS
Chi Psi

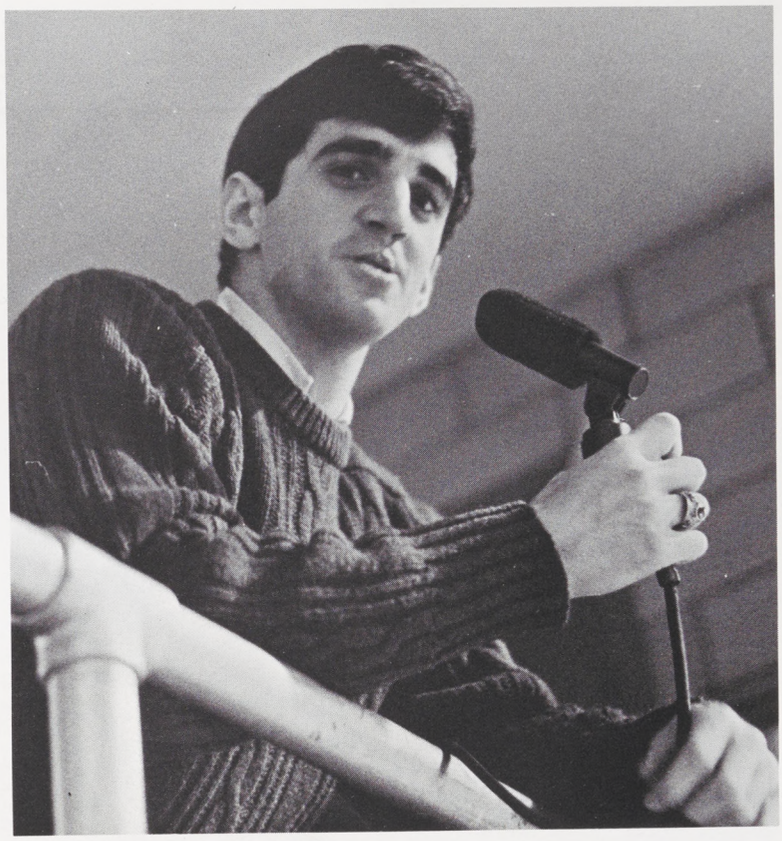

THOMAS JOSEPH FRAWLEY
Psi Upsilon

ROGER TATUM GRAY
Emerson Literary Society

ERNEST HARVEY WOOD, III
Psi Upsilon

RONALD AQUA

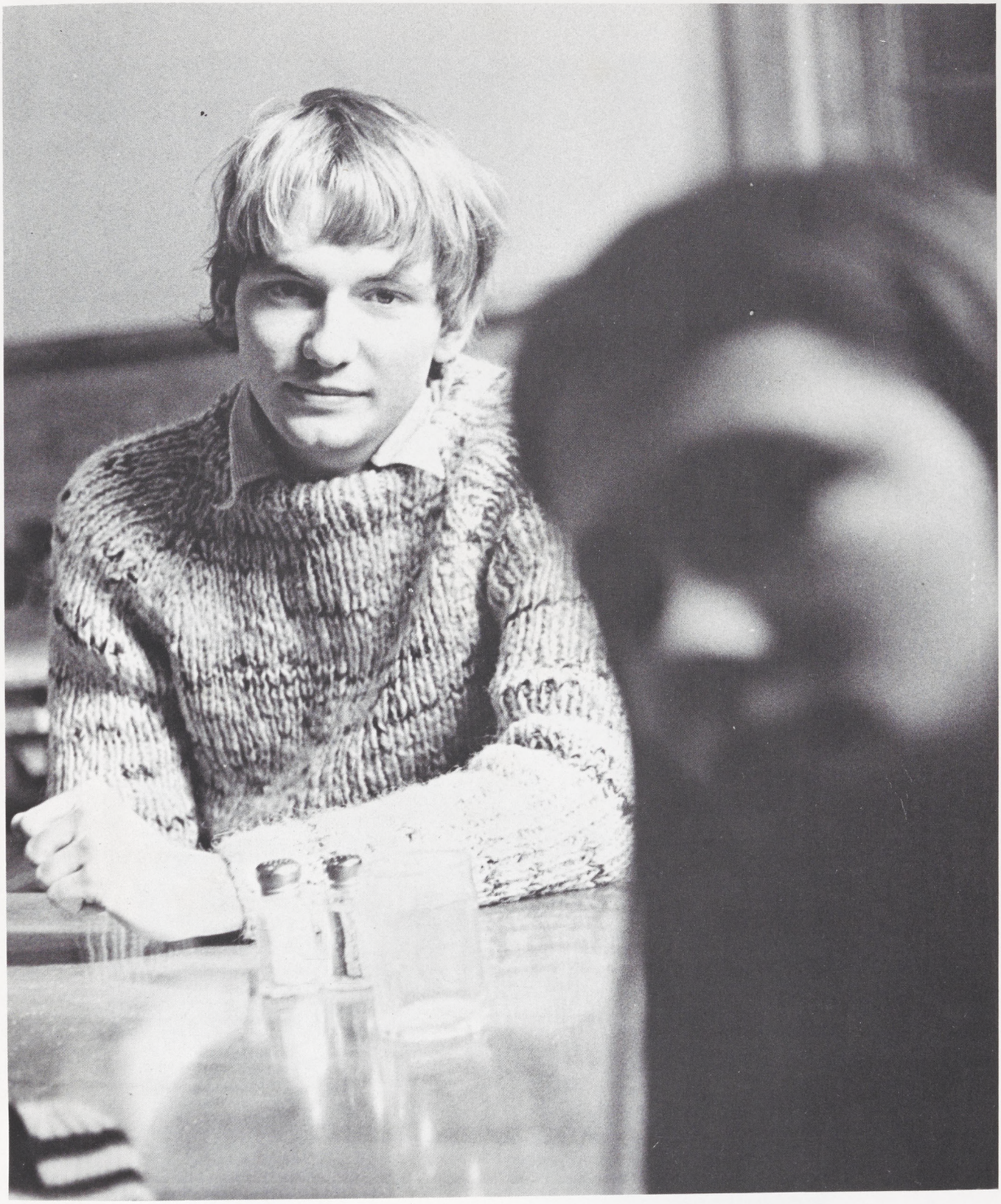

CARL HAND WALDMAN

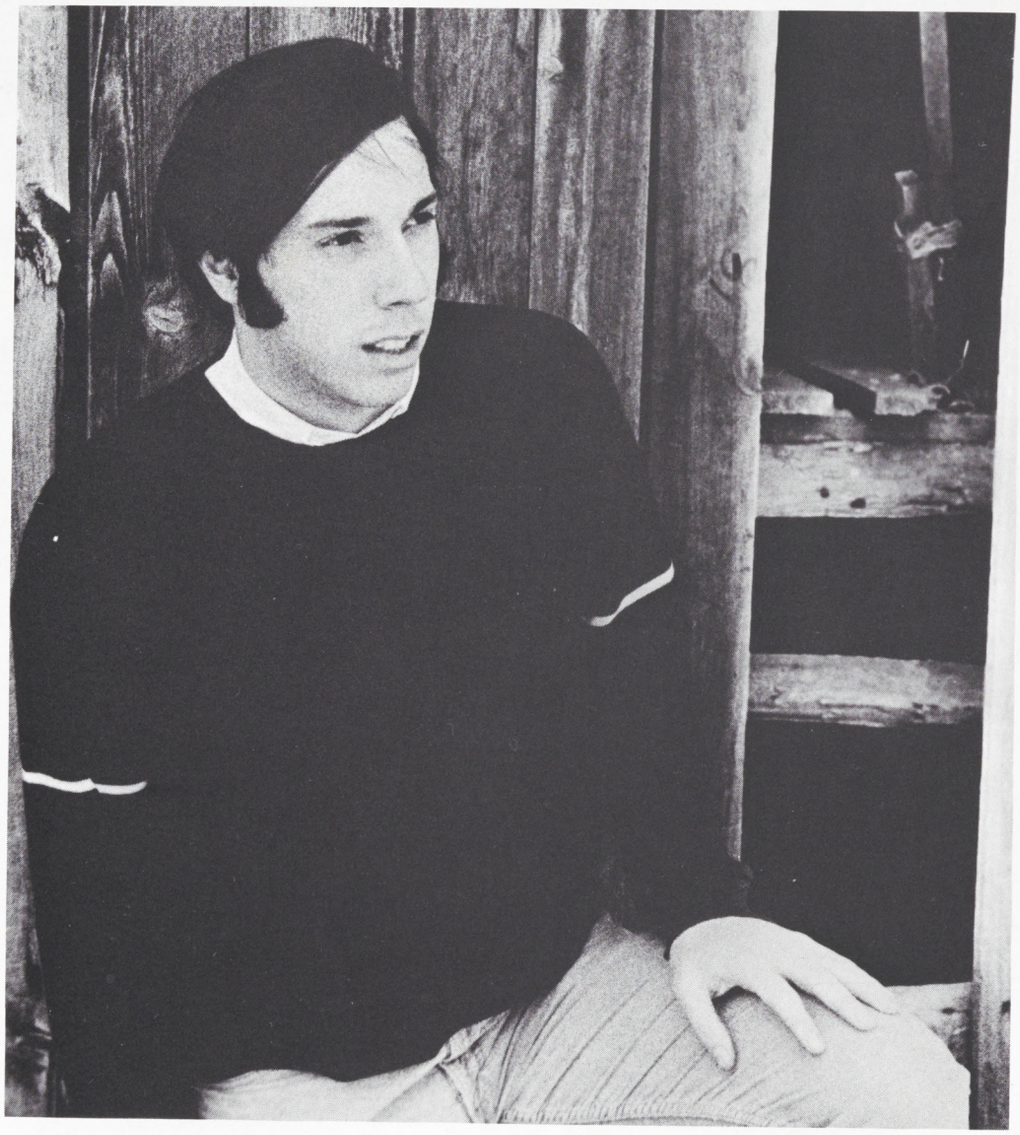

ROBERT ALLEN ROSS
Emerson Literary Society

DONALD JOHN DUPREY

CHARLES FREDERICK REPPUN
Delta Upsilon

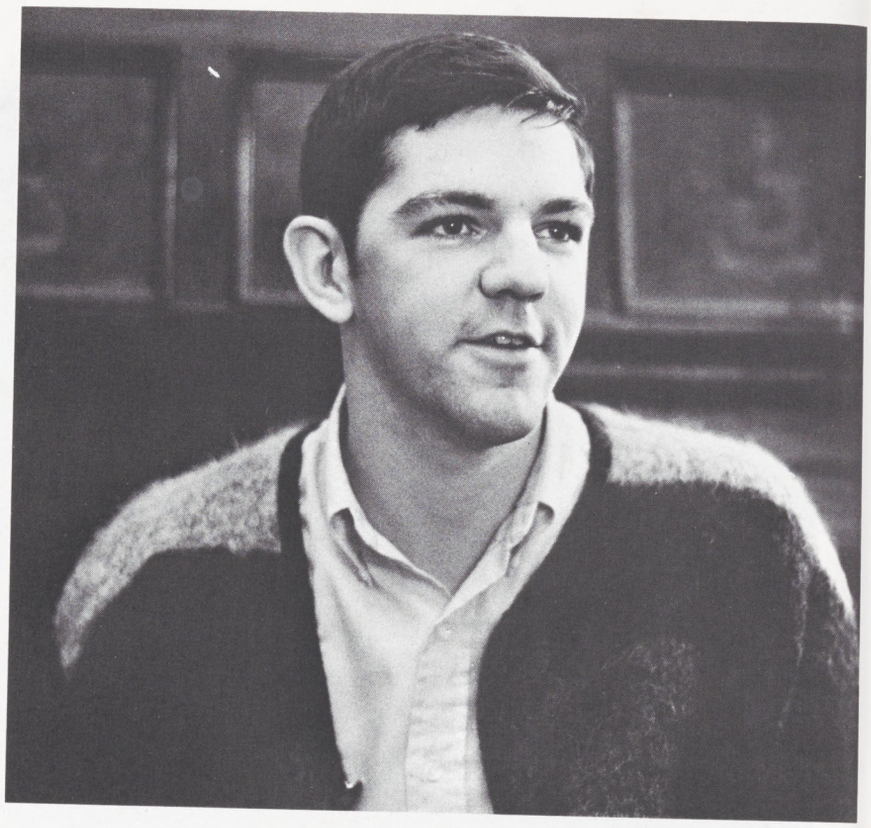

LAIRD THOMAS CARPENTER
Psi Upsilon

STEPHEN BARRY SHAPIRO
Theta Delta Chi

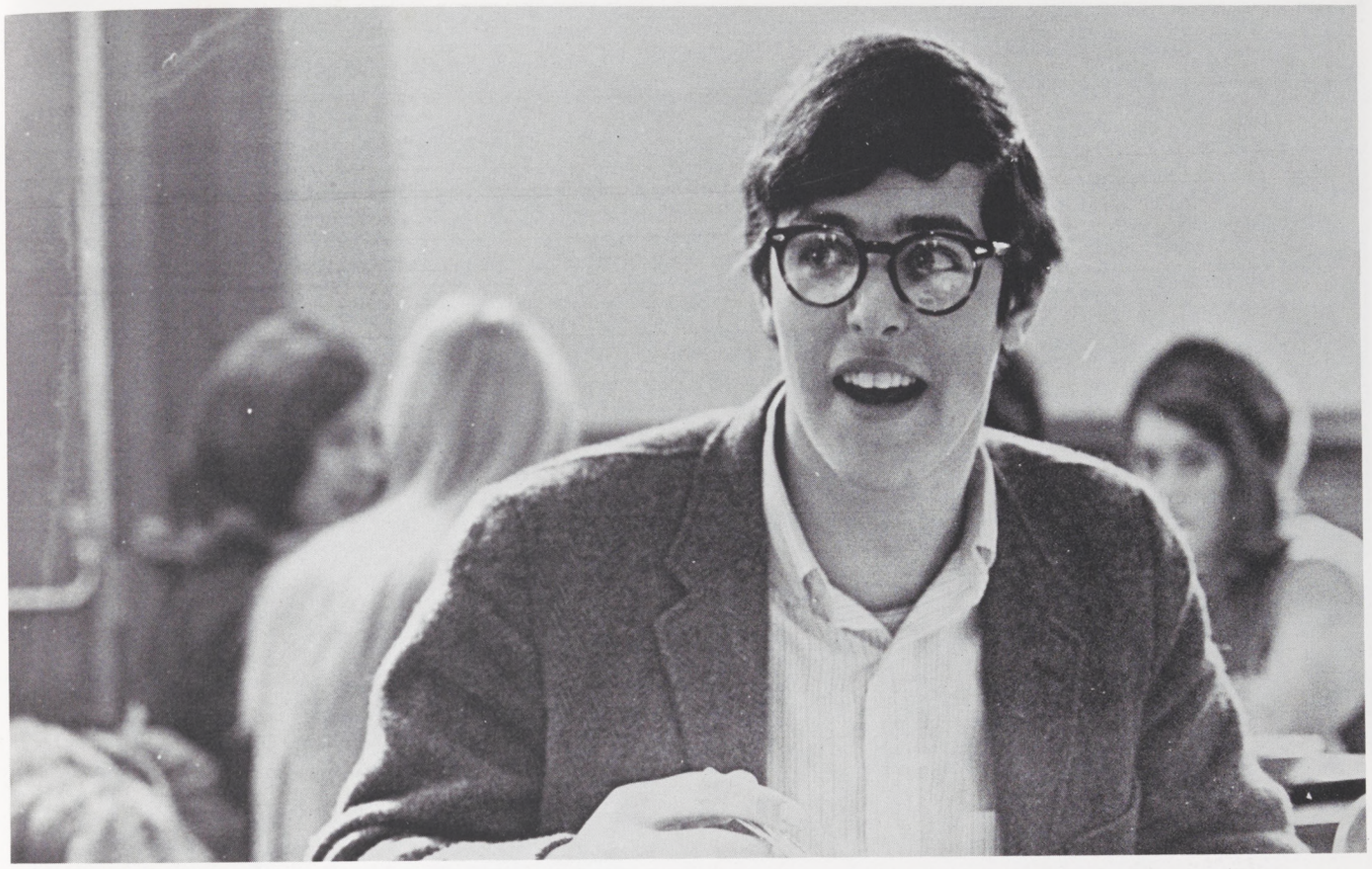

ROBERT LLOYD CONSTANTINO
Emerson Literary Society

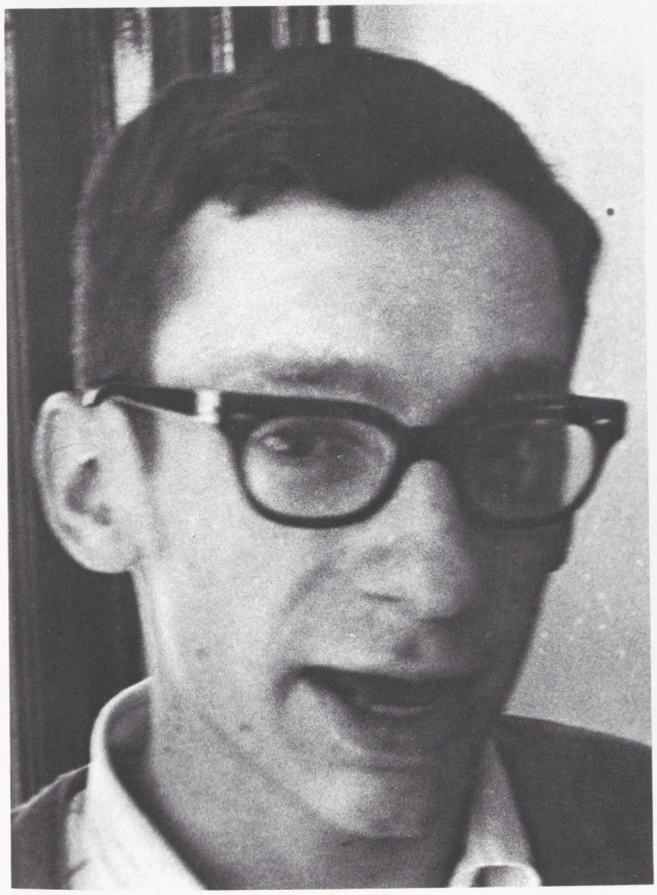

ROBERT GORDON HYLAND
Delta Phi

GARY GRANT BRIGGS

PHILIP MICHAEL SAGAN

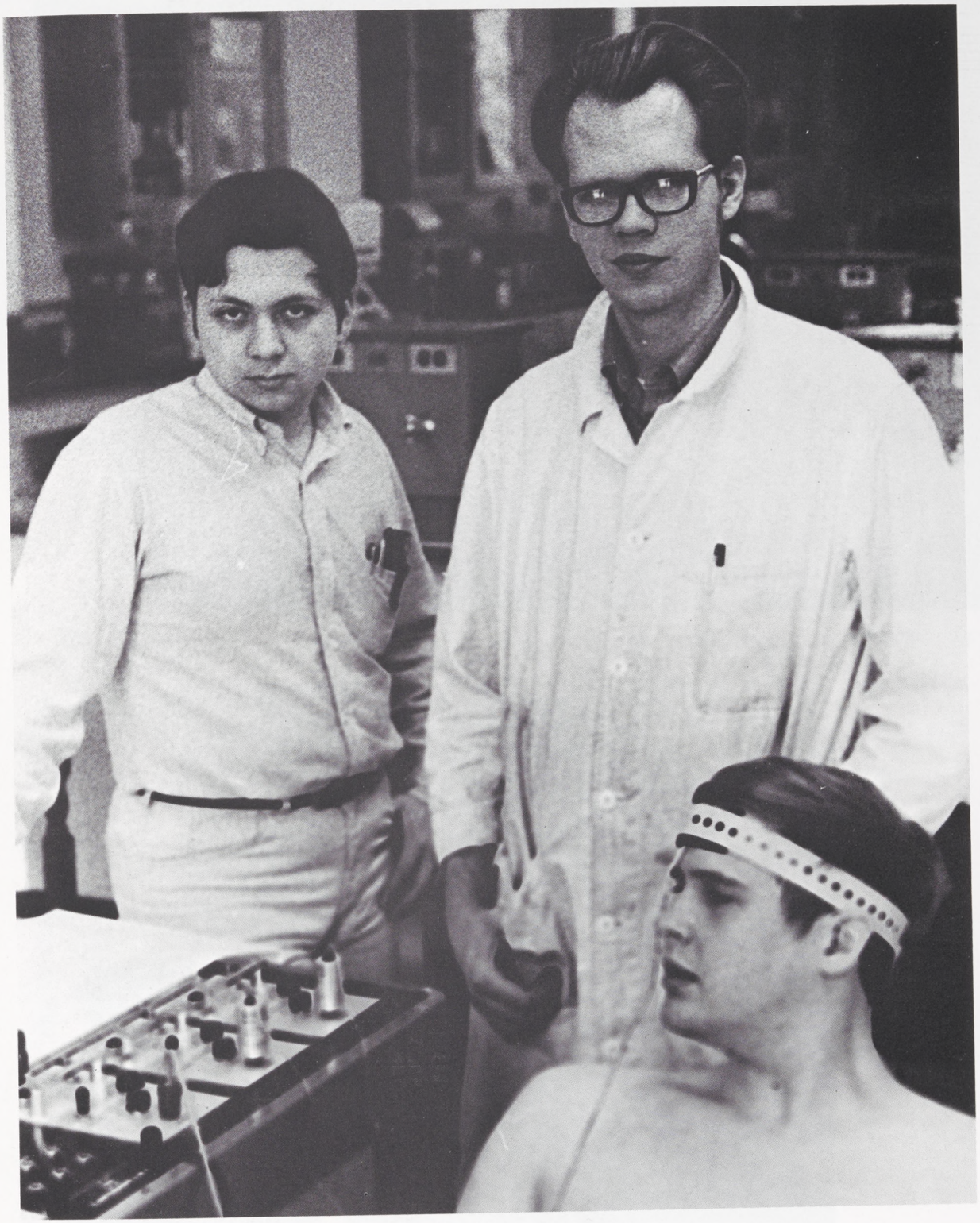

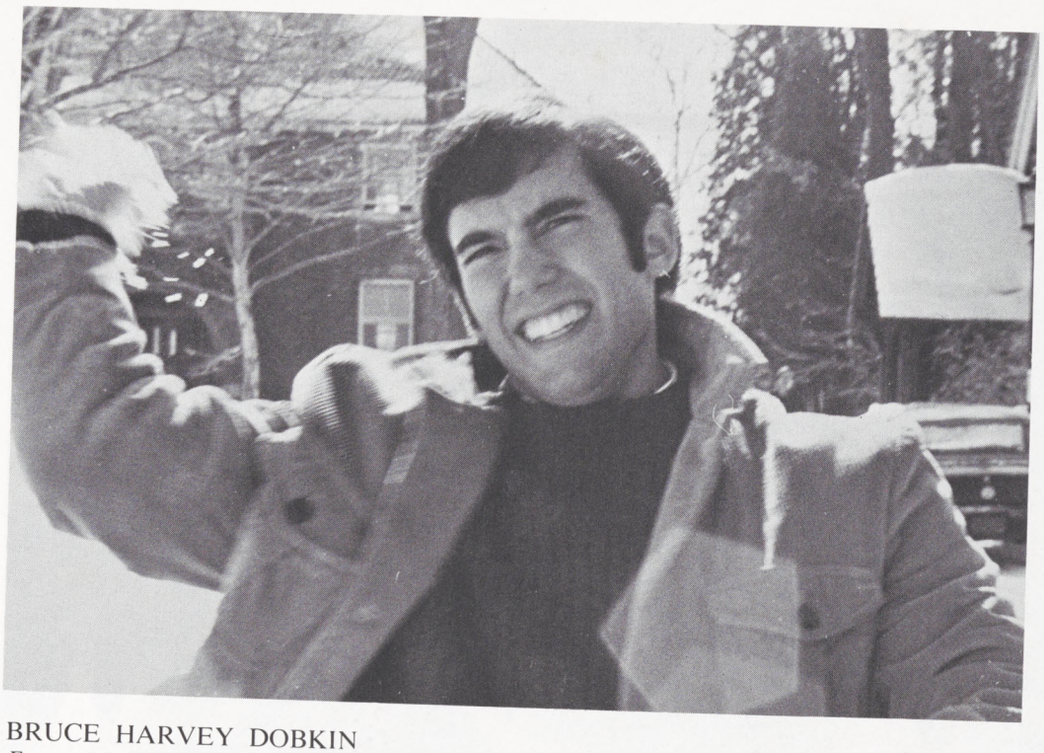

BRUCE HARVEY DOBKIN
Emerson Literary Society

DONALD KARL THORNTON

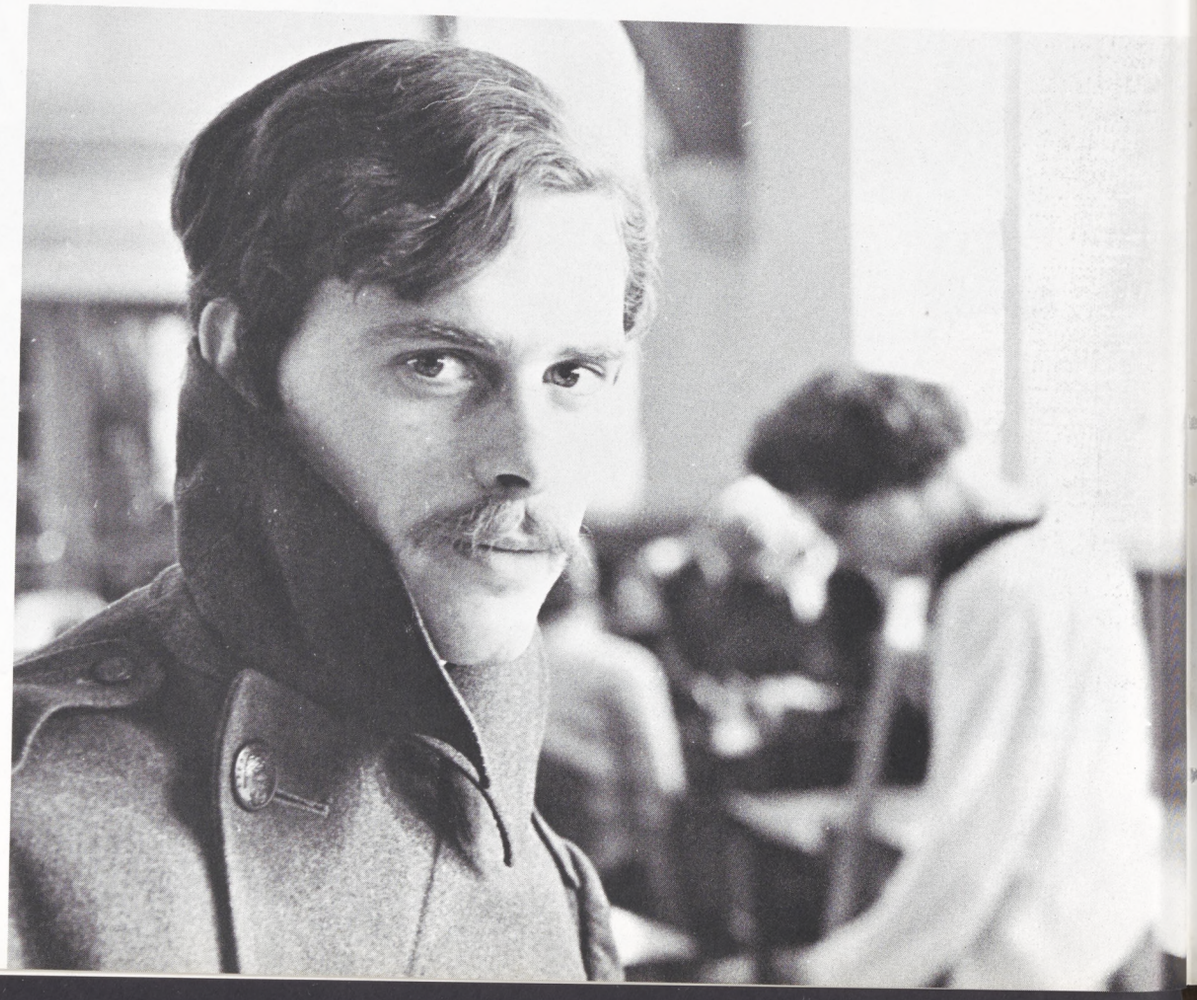

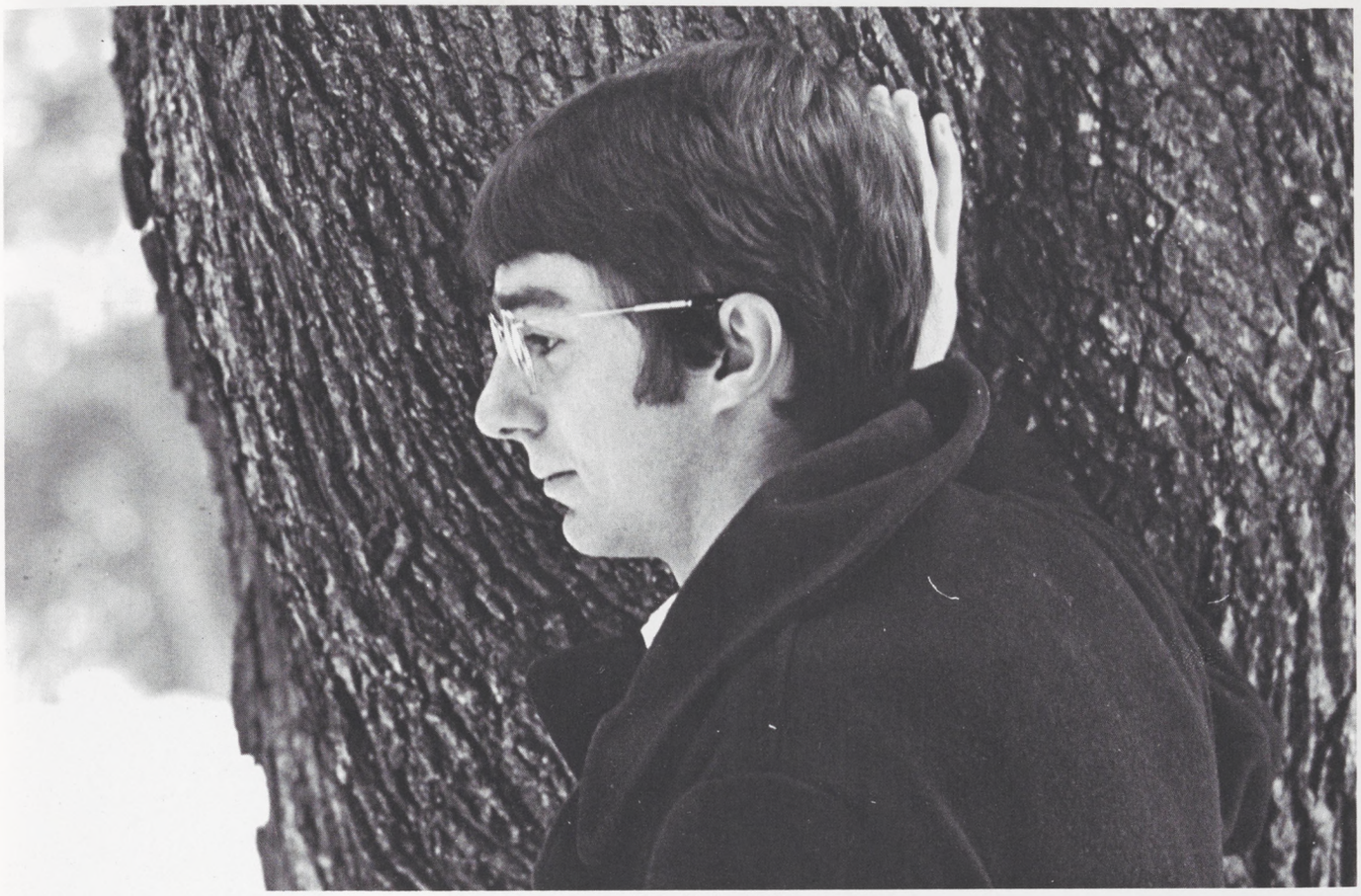

ALAN GEORGE LAFLEY
Psi Upsilon

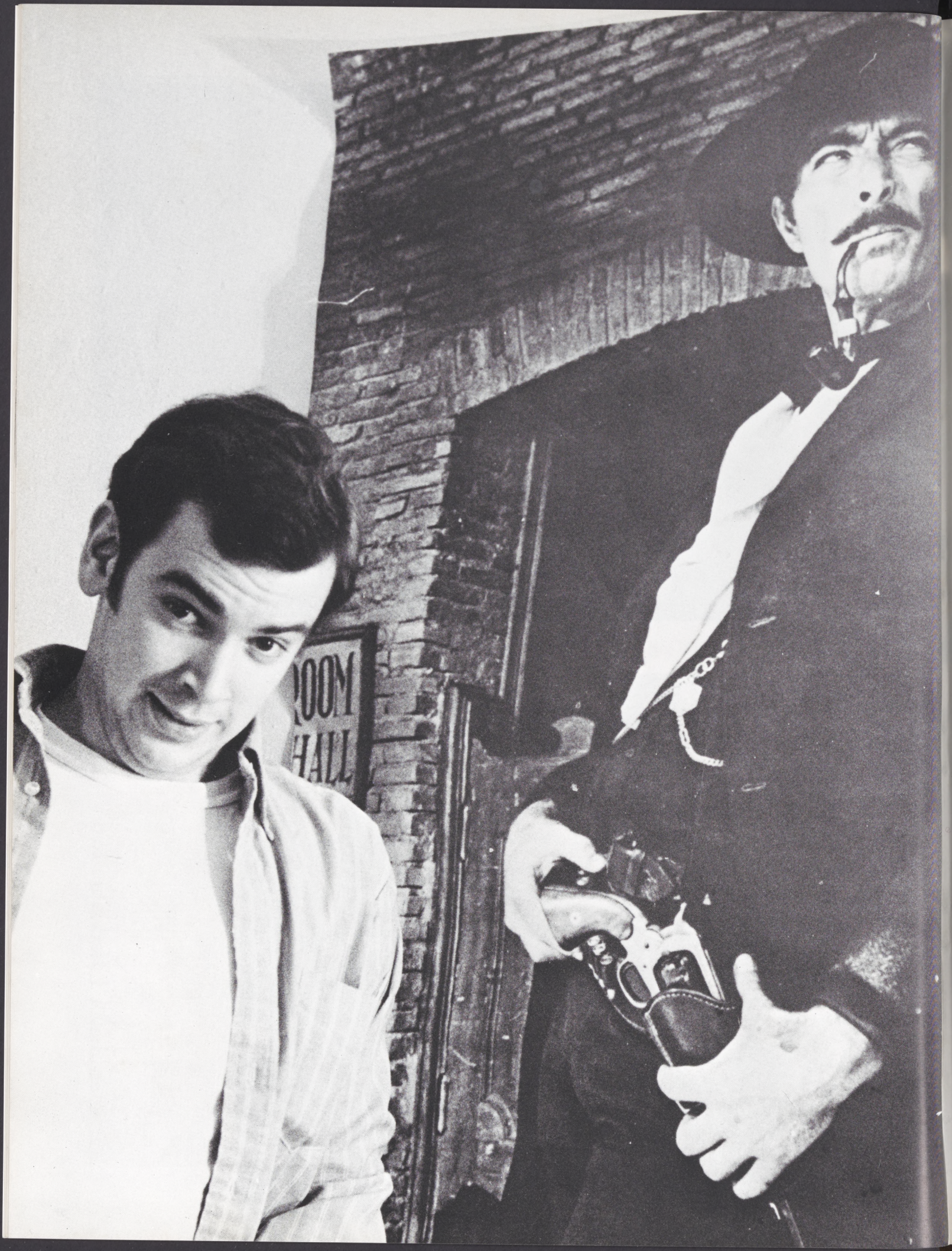
ROOM
HALL

DAVID EDWARD BAKER
Psi Upsilon

MICHAEL DYLAN HEALY
Psi Upsilon

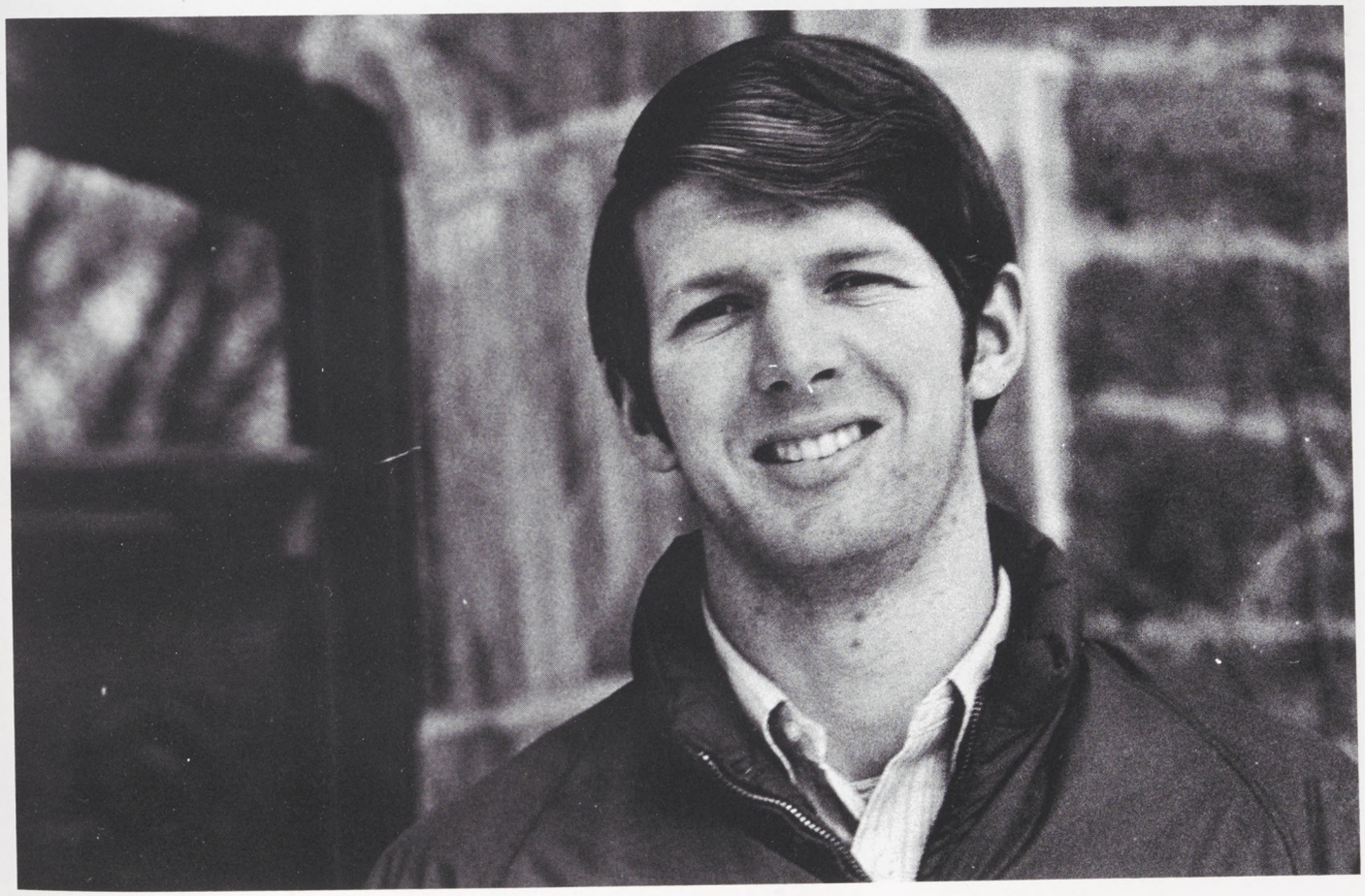

DAVID HALPERIN

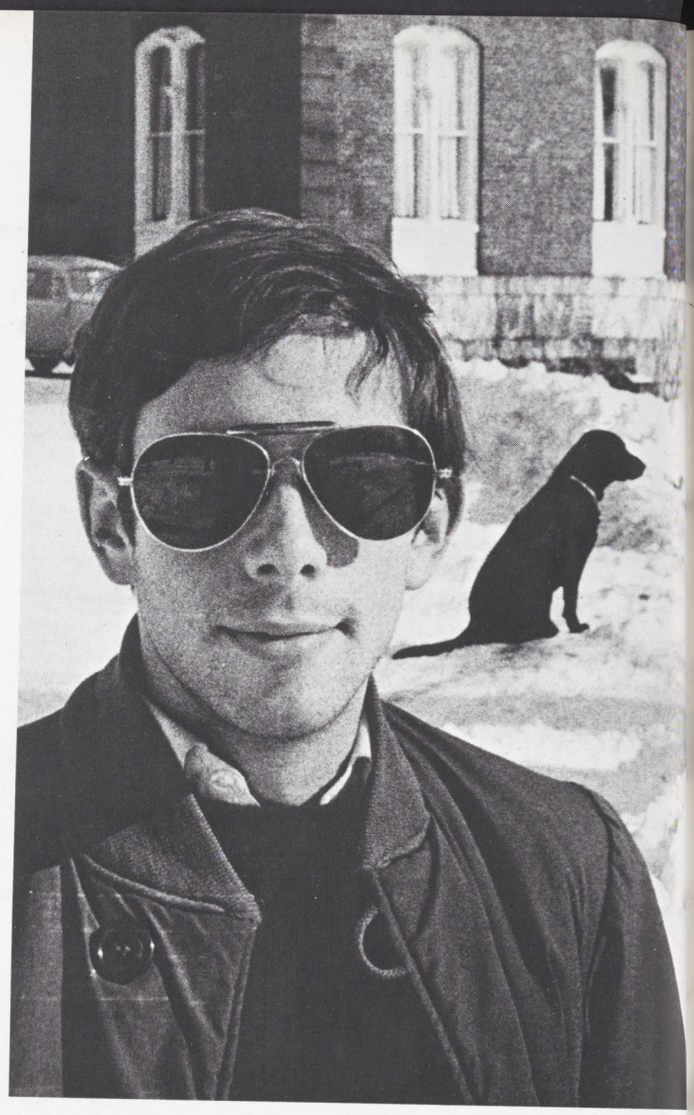

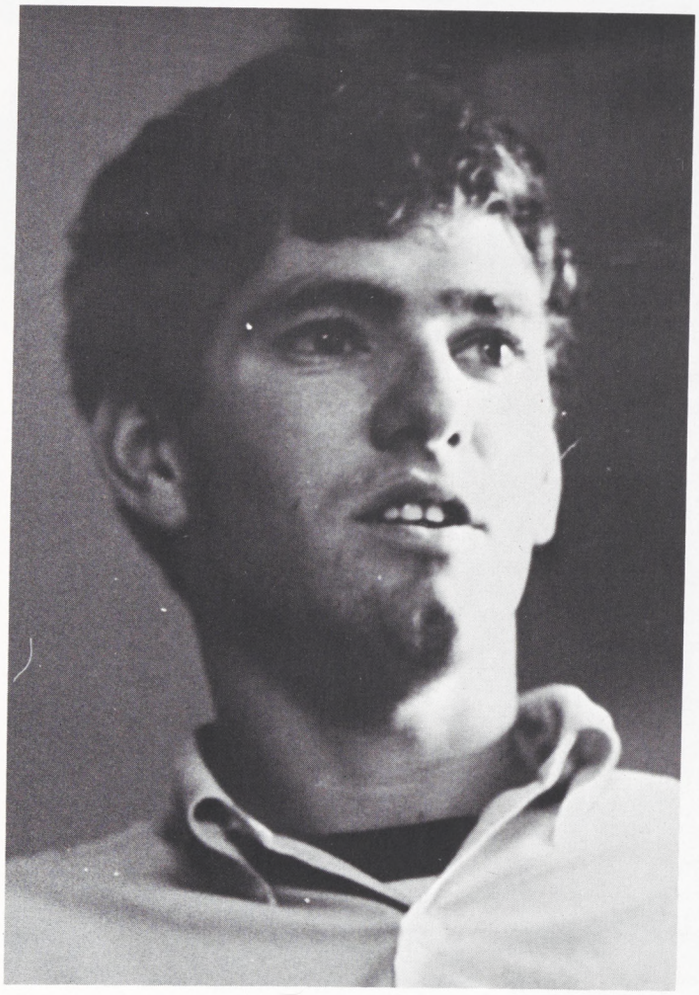

ROBERT RITCHEY STROUD
Theta Delta Chi

THOMAS DUCIBELLA
Emerson Literary Society

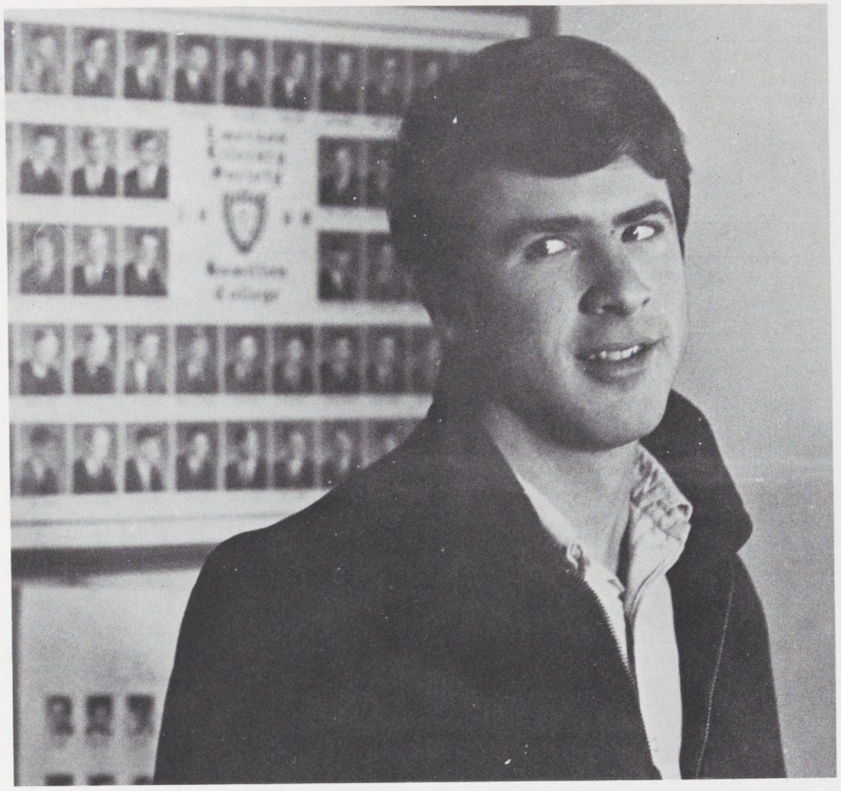

THOMAS LOUIS FAZIO
Delta Upsilon

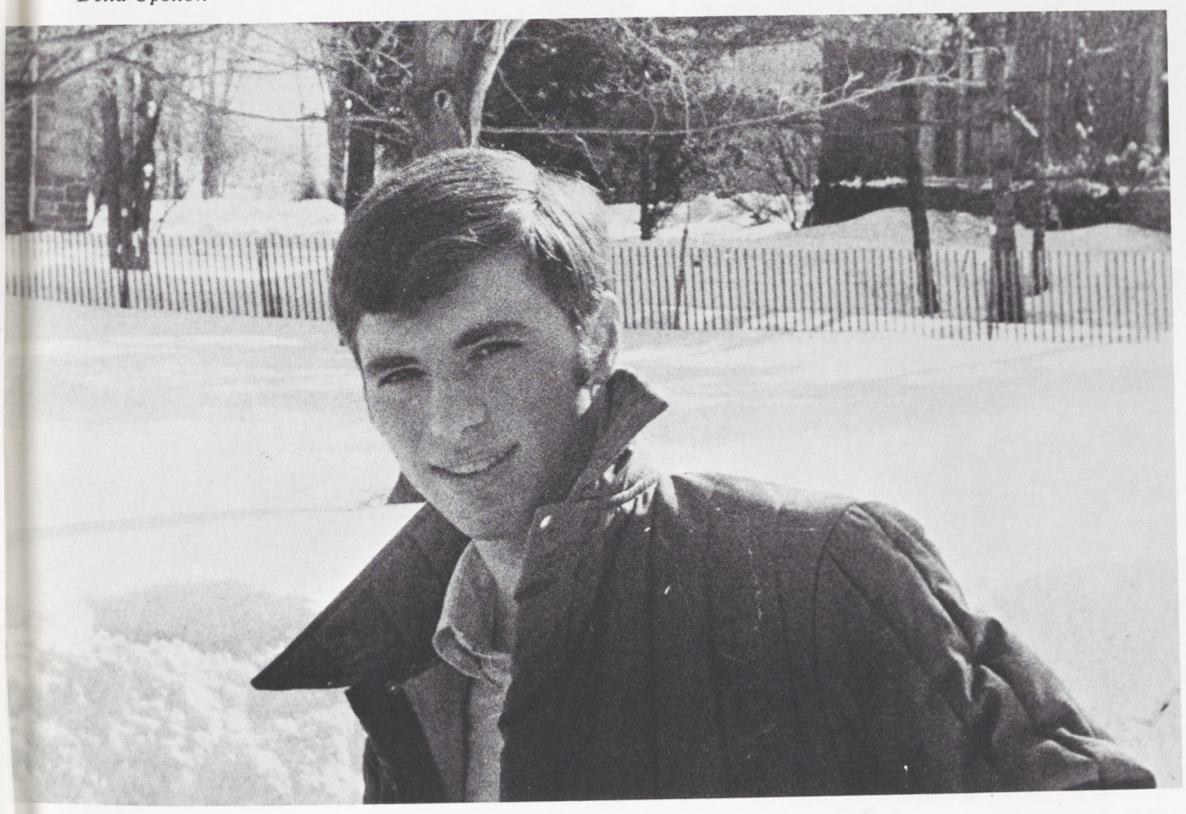

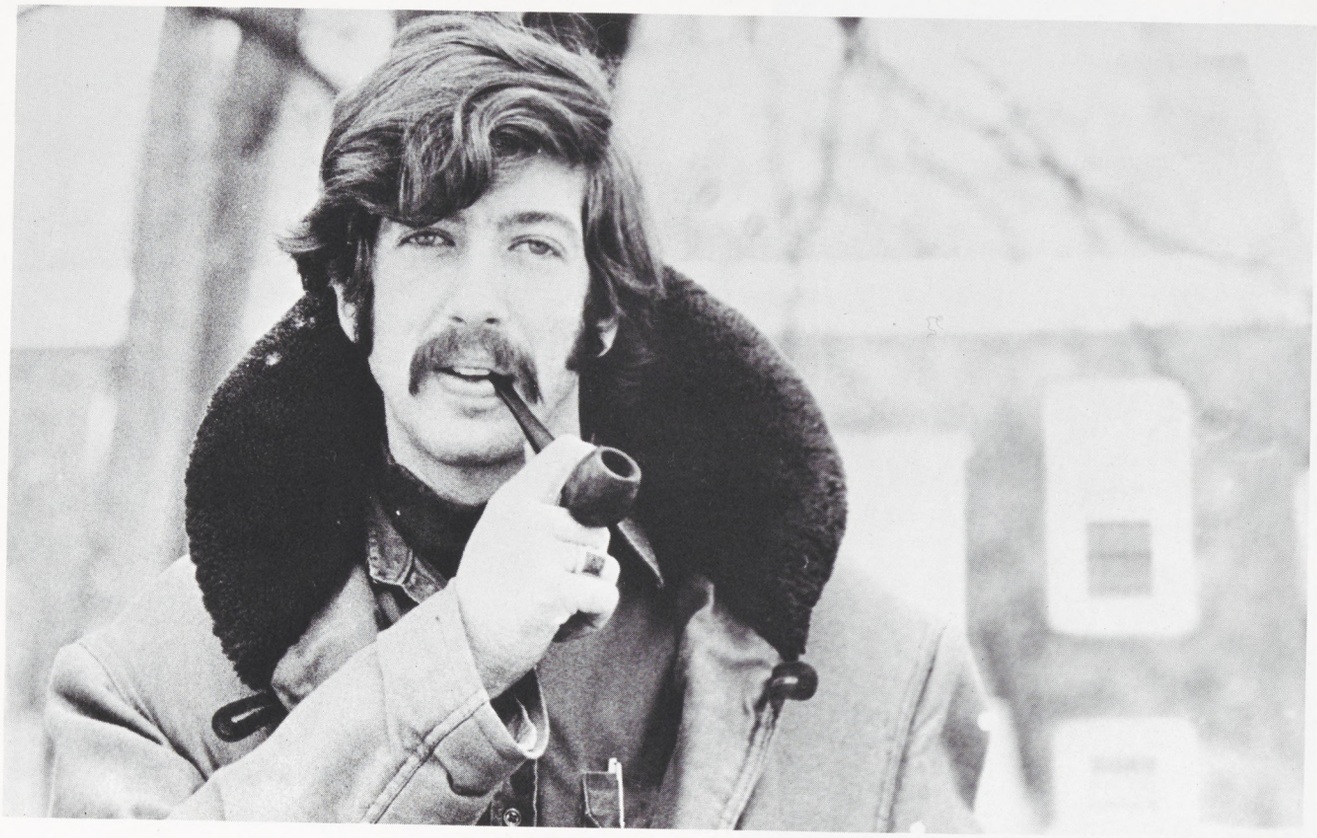

WAYNE MICHAEL PRESSEL
Emerson Literary Society

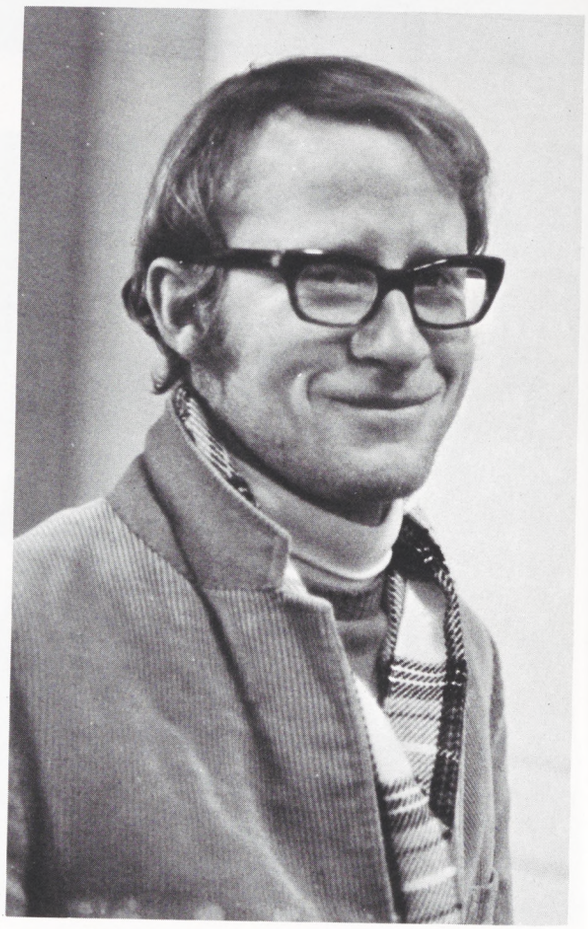

JEFFREY DOUGLAS THATCHER
Delta Kappa Epsilon

PAUL WENDELL BRANDOW
Emerson Literary Society

JEFFREY REID WATTS
Theta Delta Chi

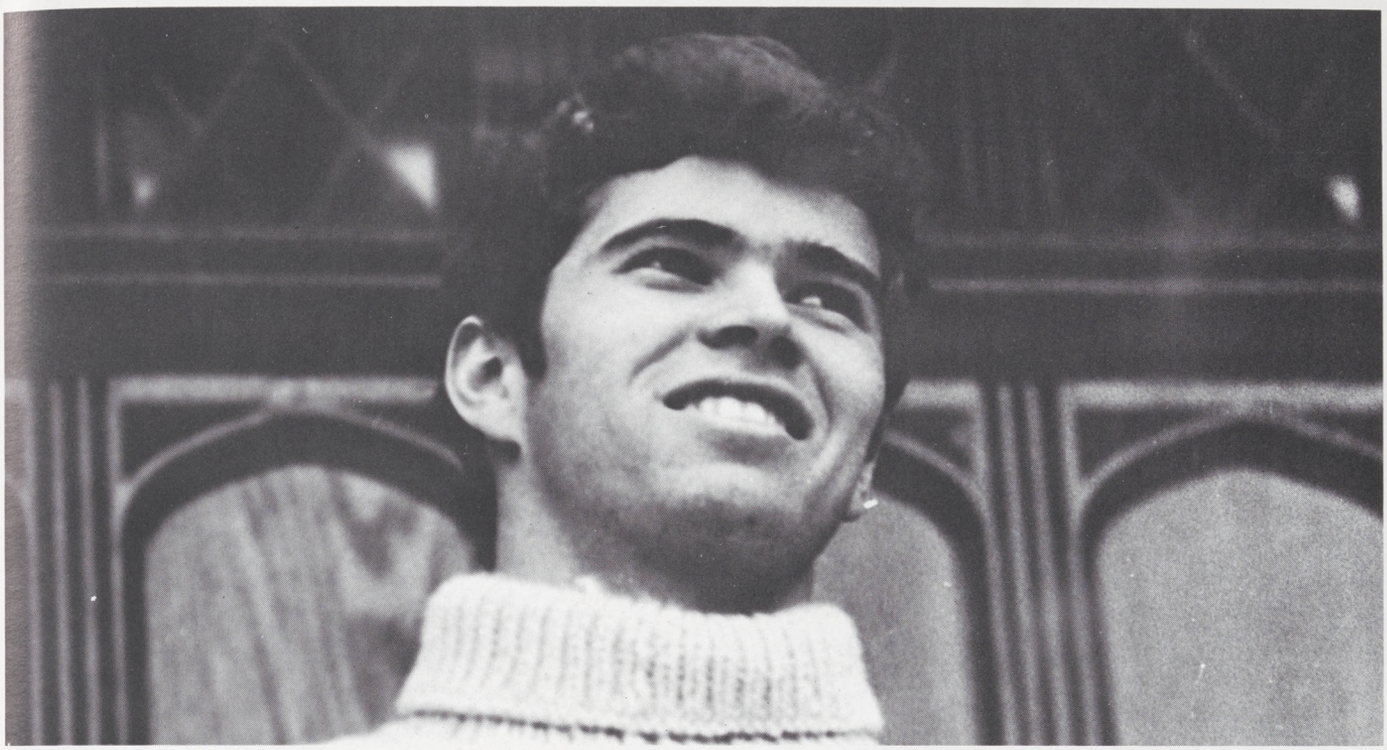

RAYMOND ANDERSON LINDER
Theta Delta Chi

GORDON VISSCHER WEBSTER, JR.
Emerson Literary Society

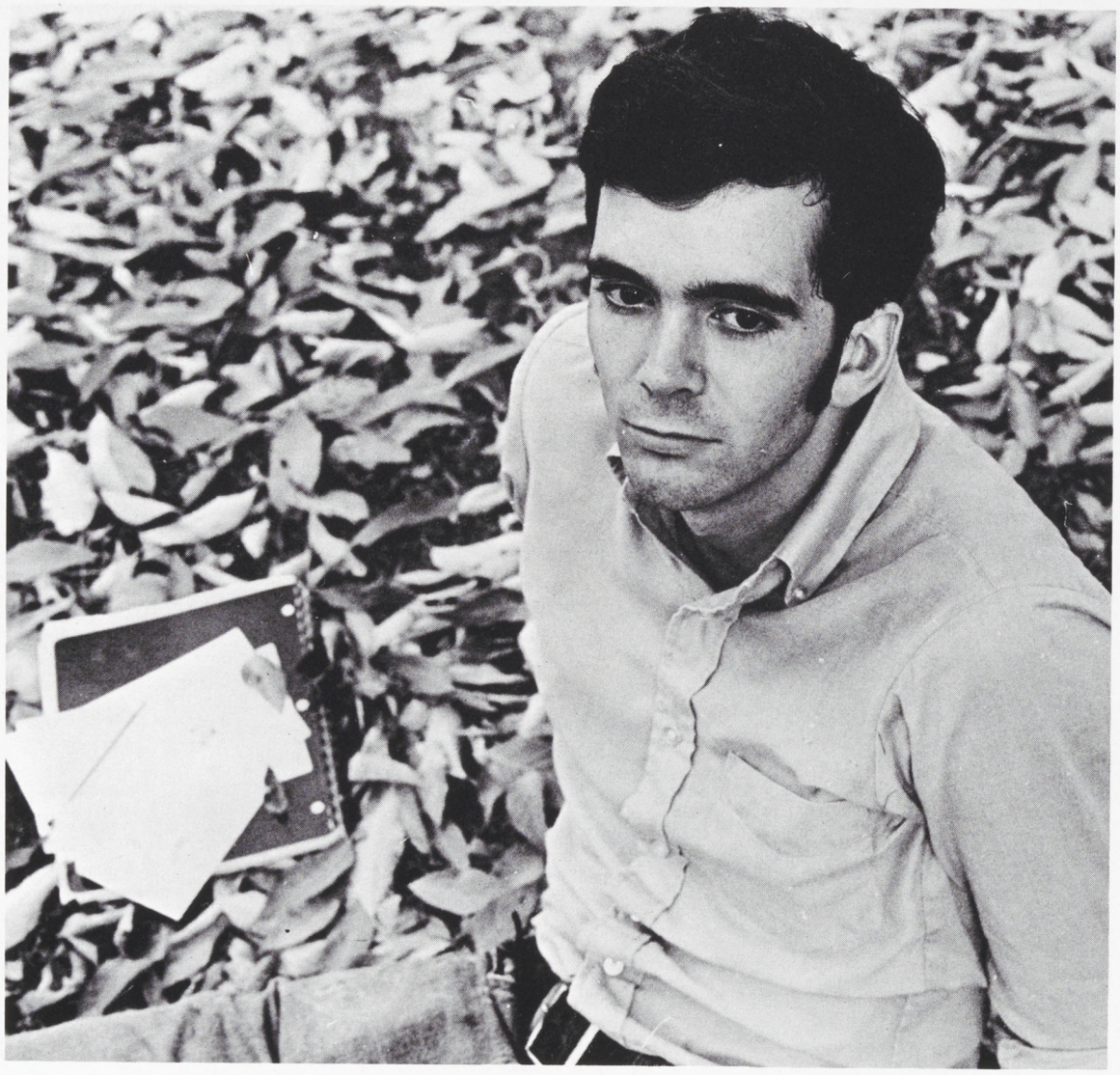

RONALD EDWARD PRIEST

DOUGLAS ARTHUR, JR.

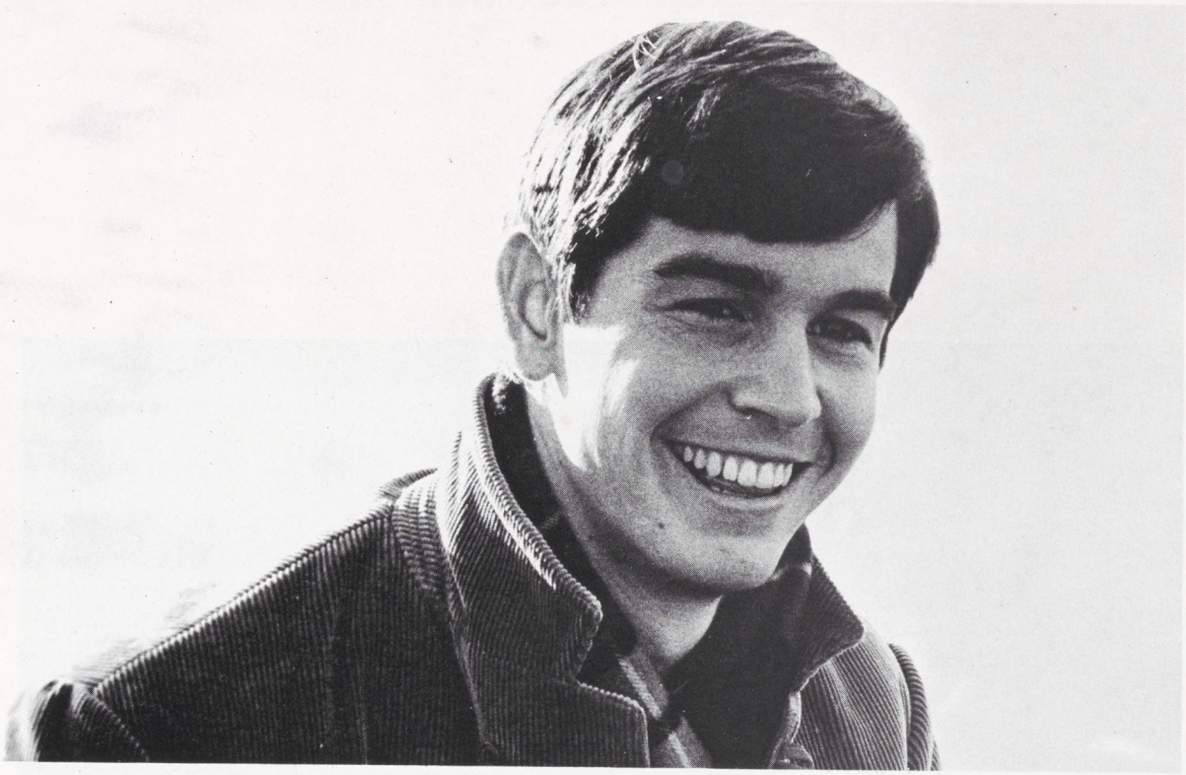

JOHN DAVID PHILLIPS, JR.
Theta Delta Chi

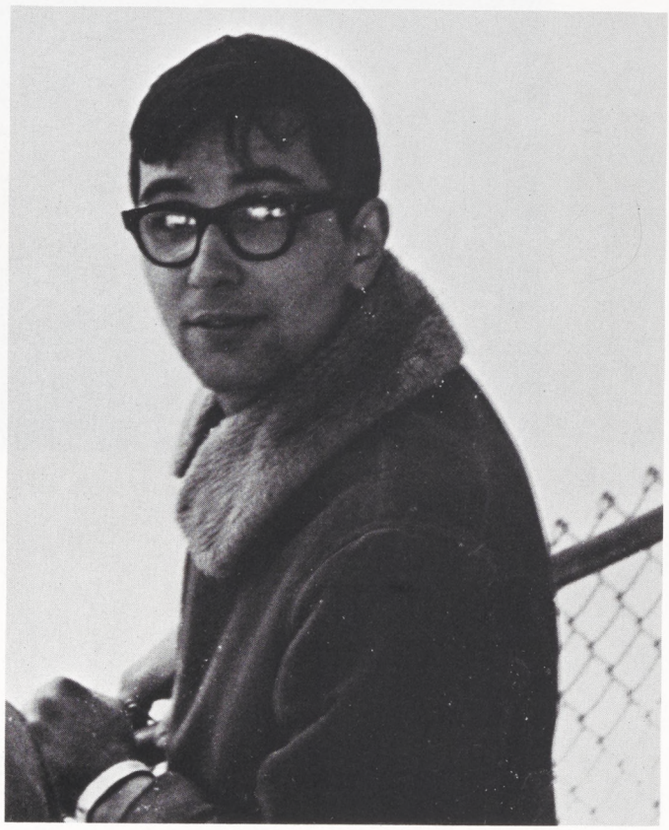

JAMES DONALD STORK
Sigma Phi

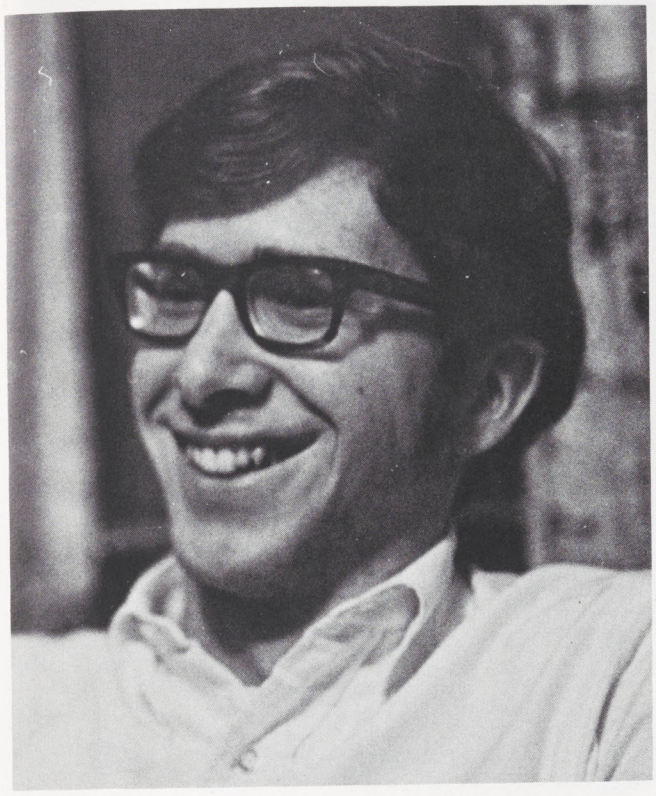

KEITH WILLIAM DANIEL
Emerson Literary Society

MARK ROBERT JOHNSON
Delta Upsilon

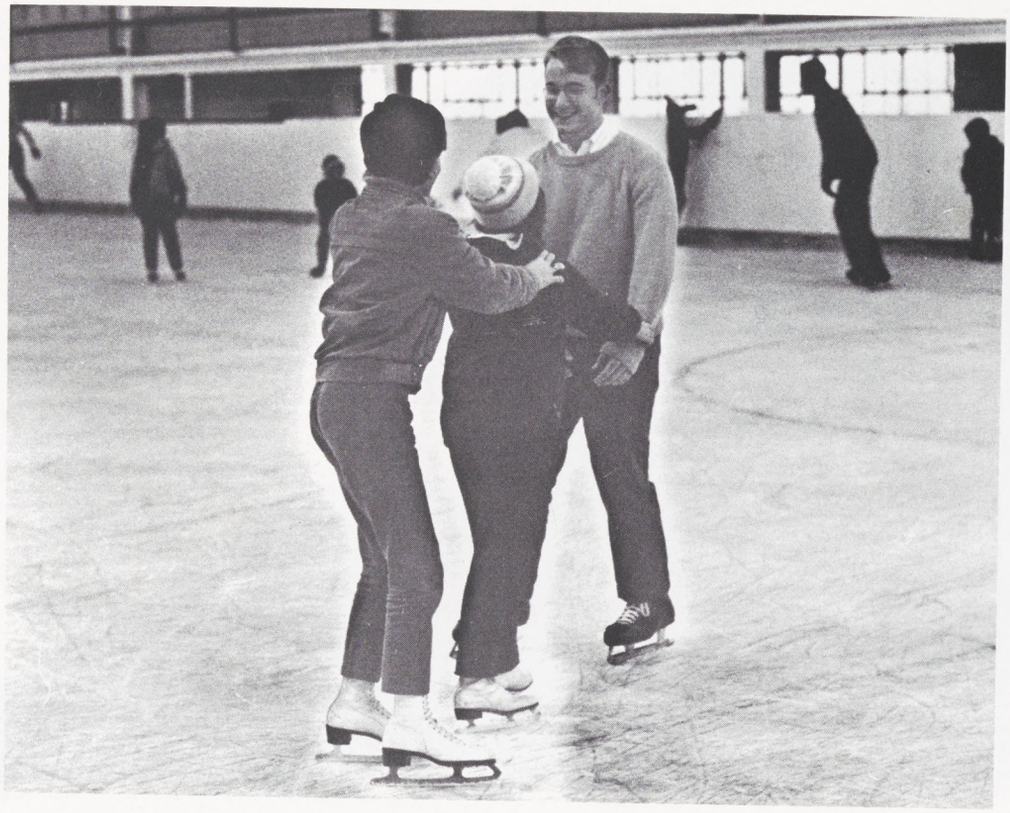

PHILIP BRUCE LEAVENWORTH
Delta Kappa Epsilon

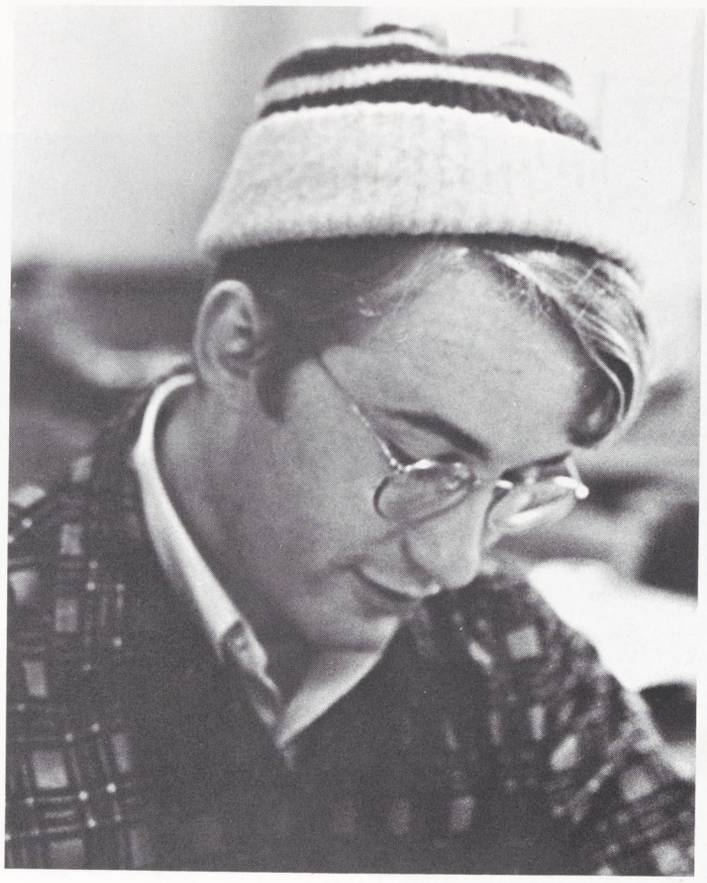

RICHARD DRAKE CHAPMAN

WILLIAM SLOCUM WARFIELD
Emerson Literary Society

JOHN PATTERSON SUPLEE
Gryphon

DAVID SOULÉ BATE, JR.
Emerson Literary Society

MATTHEW HAWLEY WEBER
Alpha Delta Phi

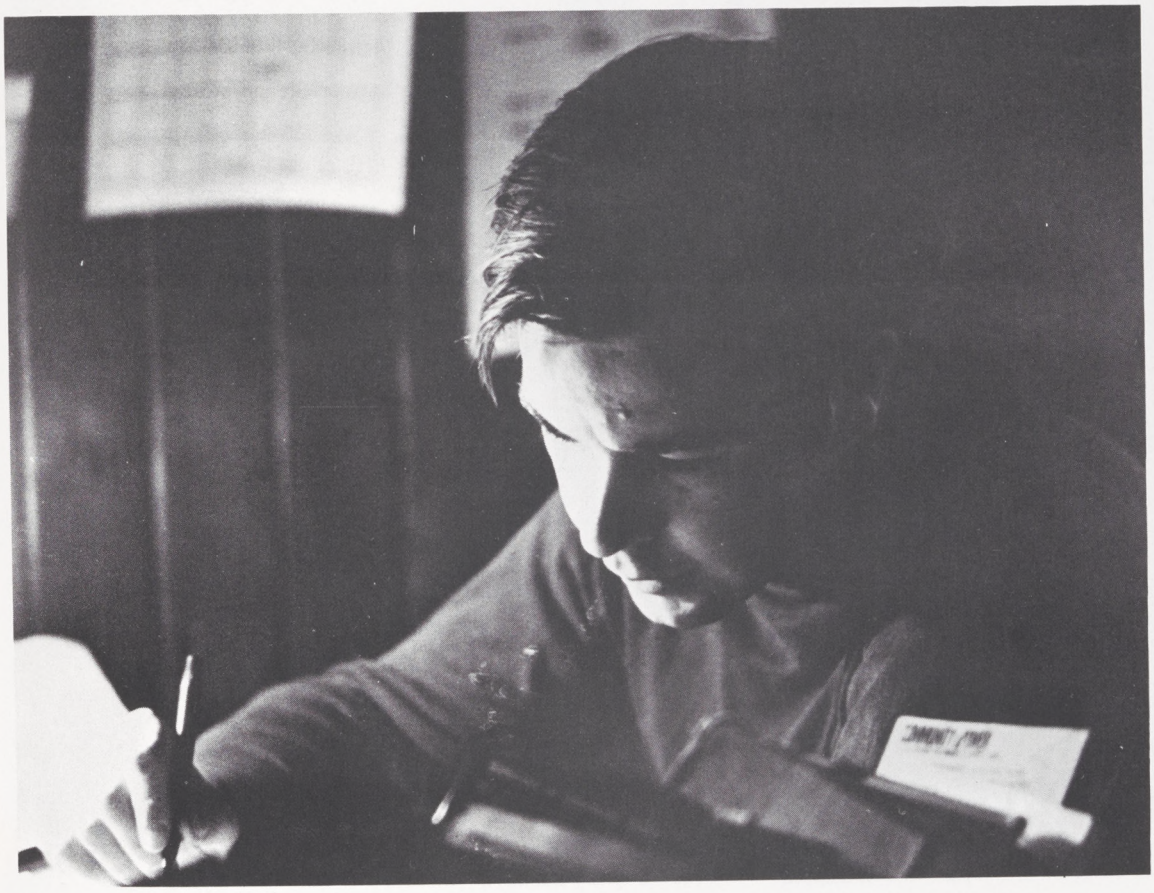

JOHN LLEWELLYN BRENDLER
Delta Kappa Epsilon

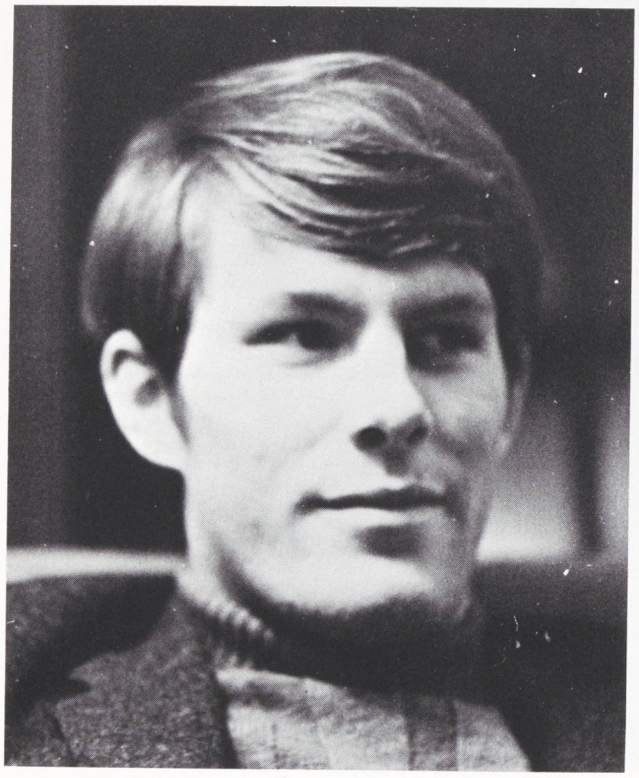

EDD GILBERT LYON
Emerson Literary Society

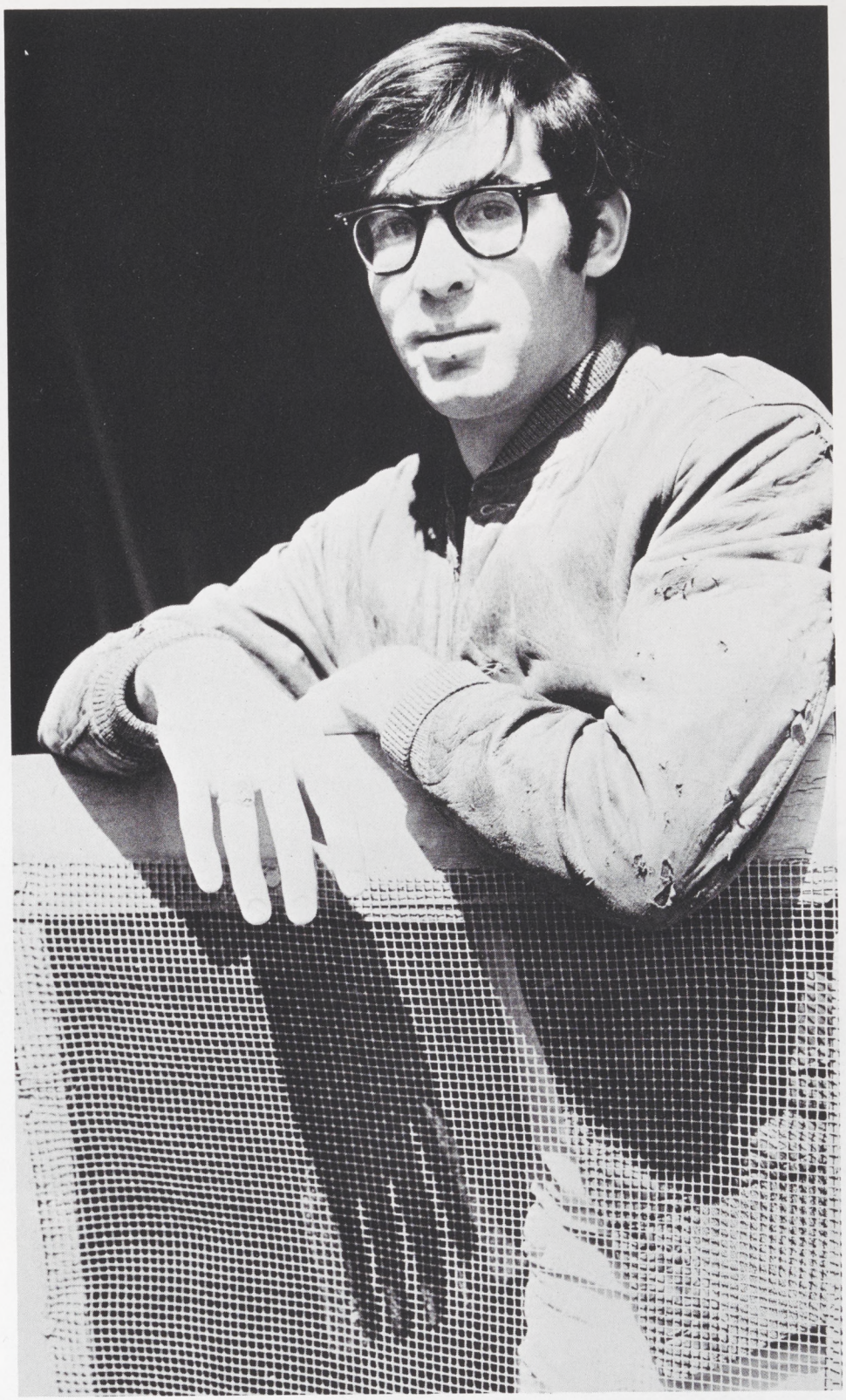

PHILIPPE EDMOND MONTEGUT
Gryphon

ROBERT EARL MURPHY, JR.
Gryphon

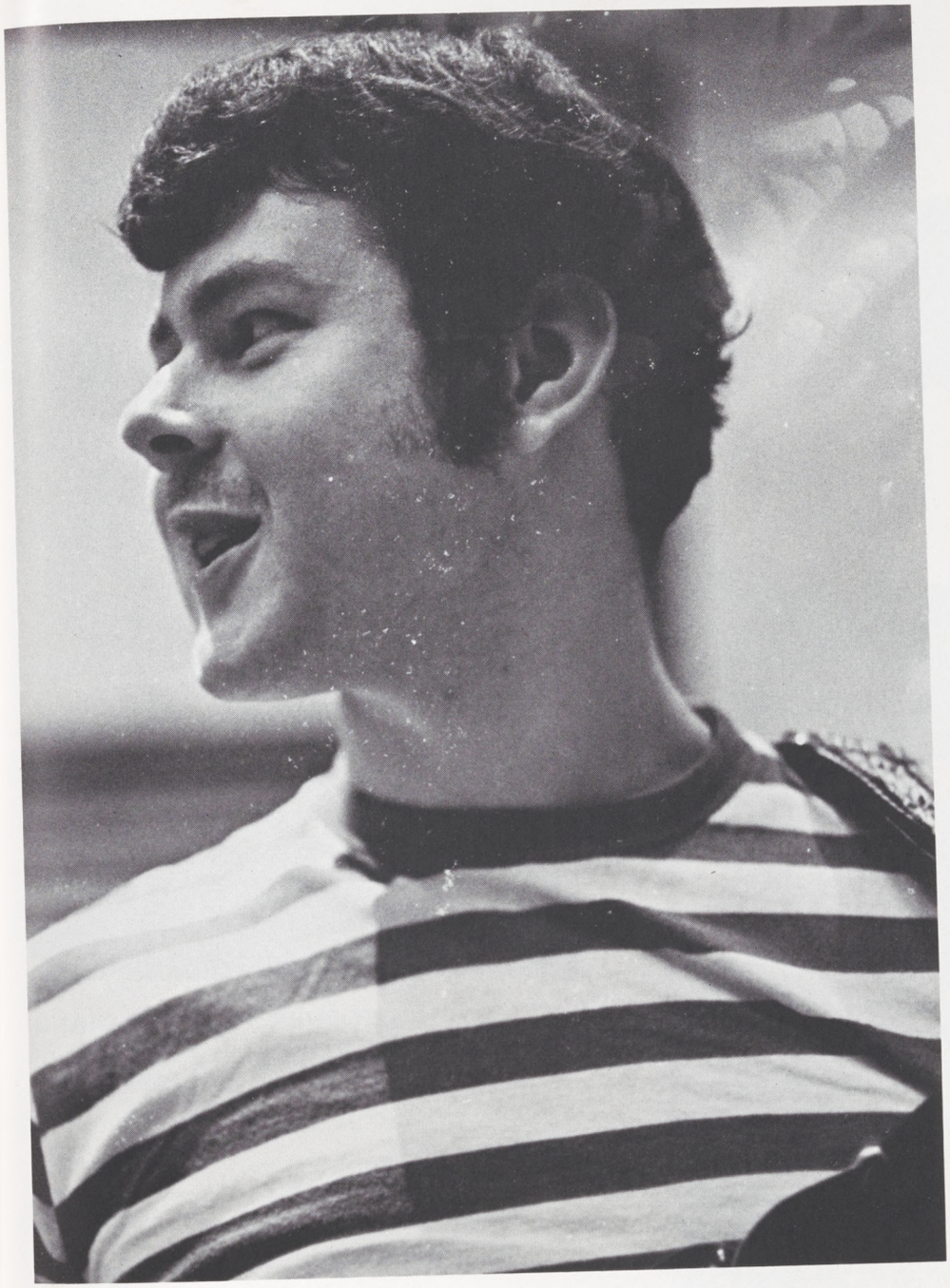

WILLIAM LAWRENCE POWERS
Tau Kappa Epsilon

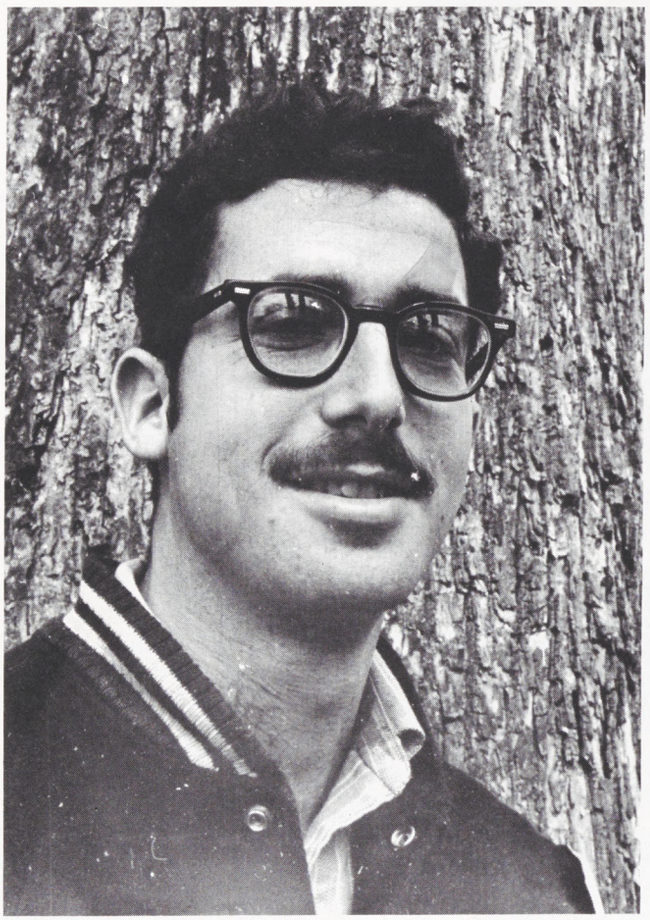

ALAN ABRAHAM RABIN
Delta Phi

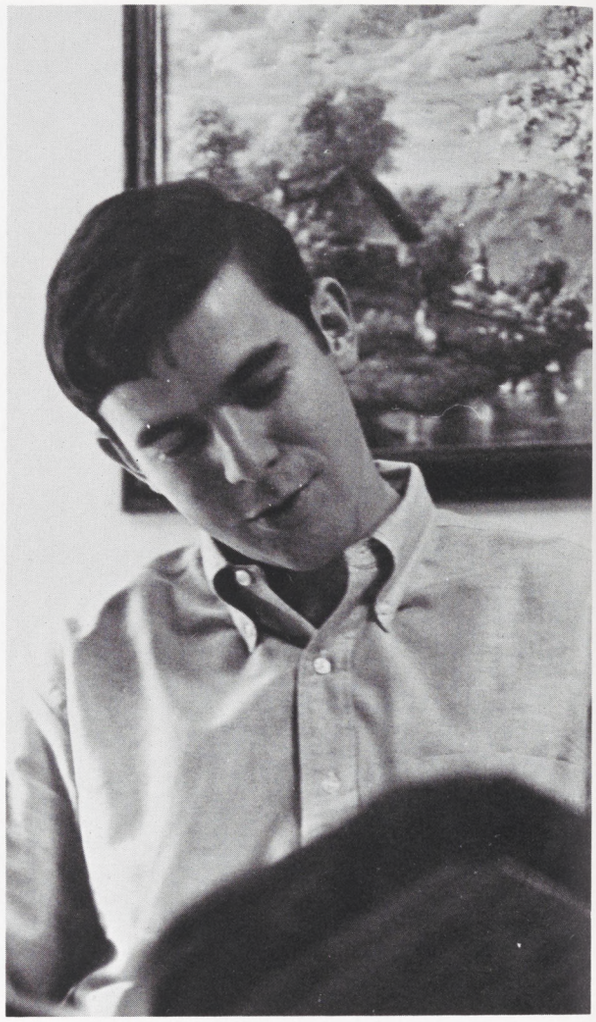

CHRISTOPHER PIERRE GARAND
Emerson Literary Society

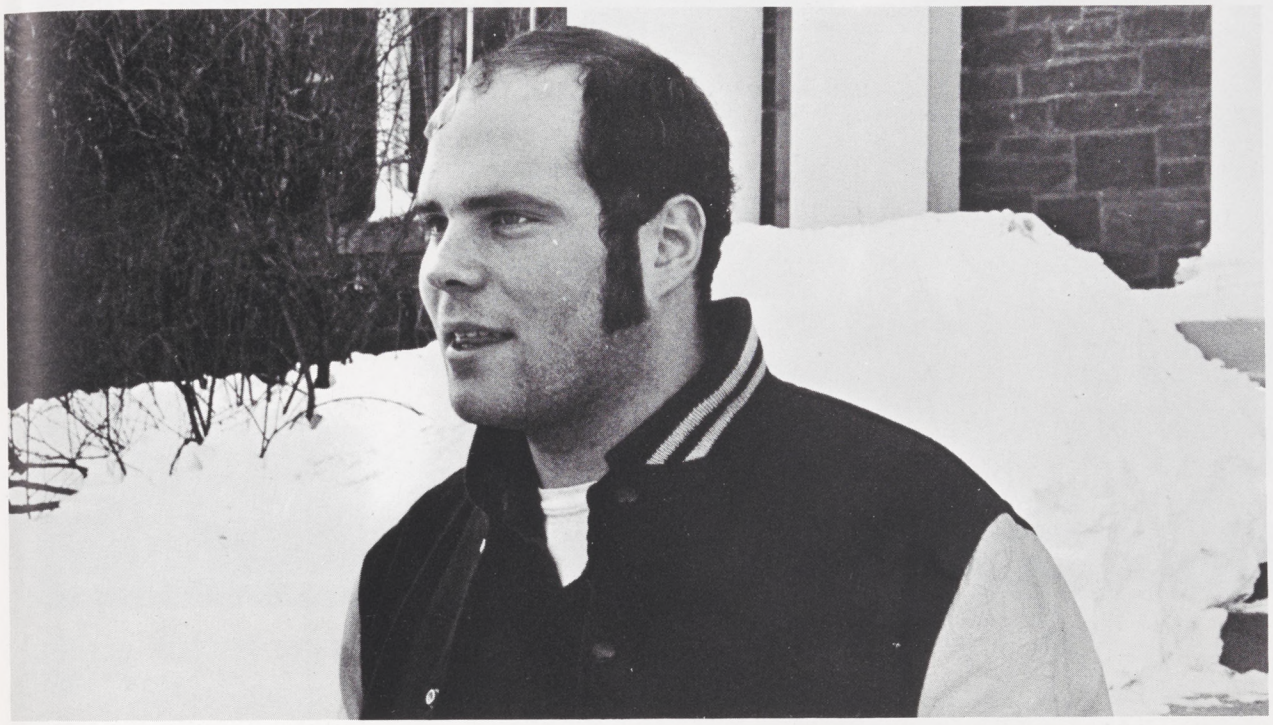

HOWARD DAVID HODES
Delta Kappa Epsilon

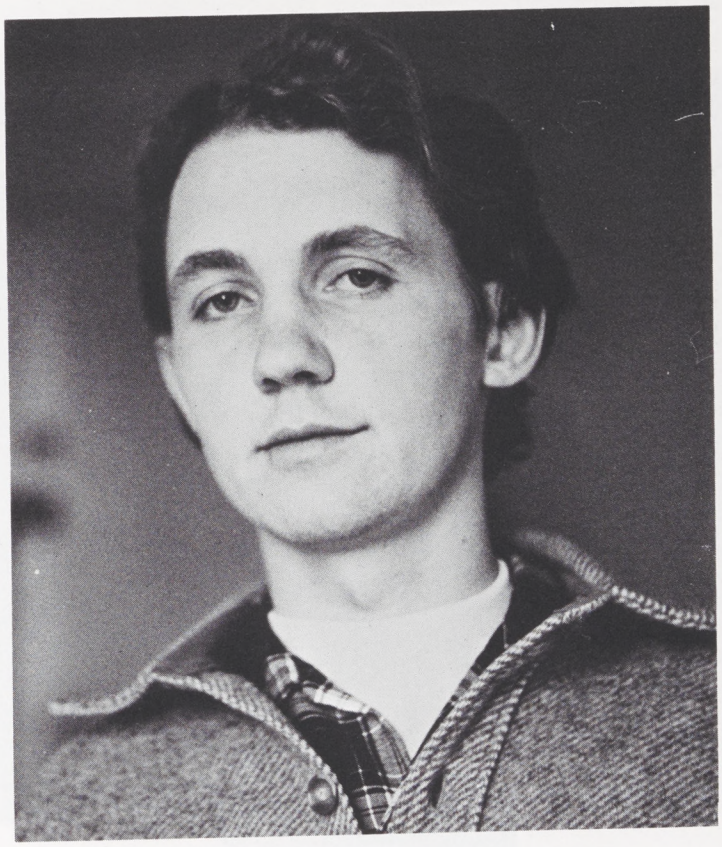

EDWARD JOHN BUCKBEE II

DERACE LAN SCHAFFER
Emerson Literary Society

JOHANNES BJORNSSON
Gryphon

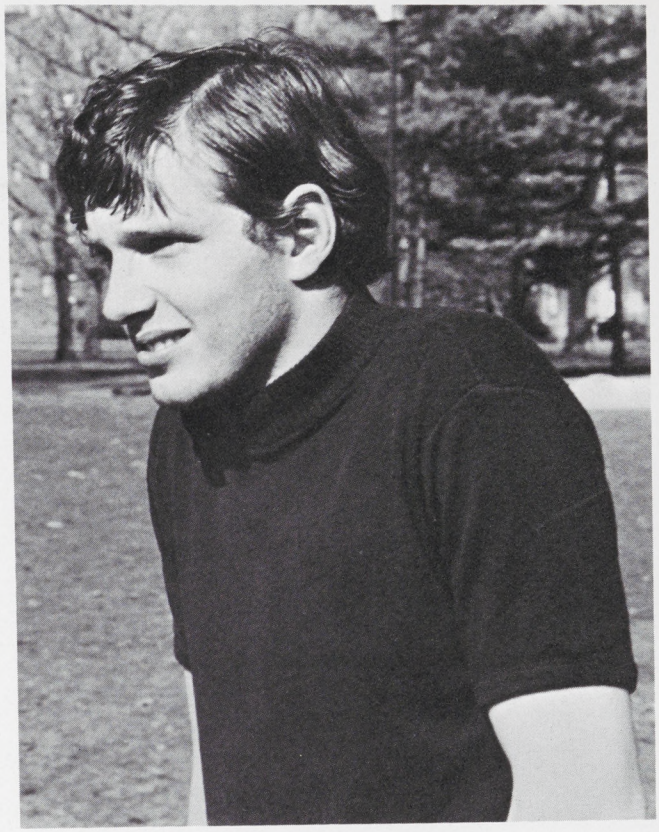

PHILIP STEVEN DERFLER
Delta Kappa Epsilon

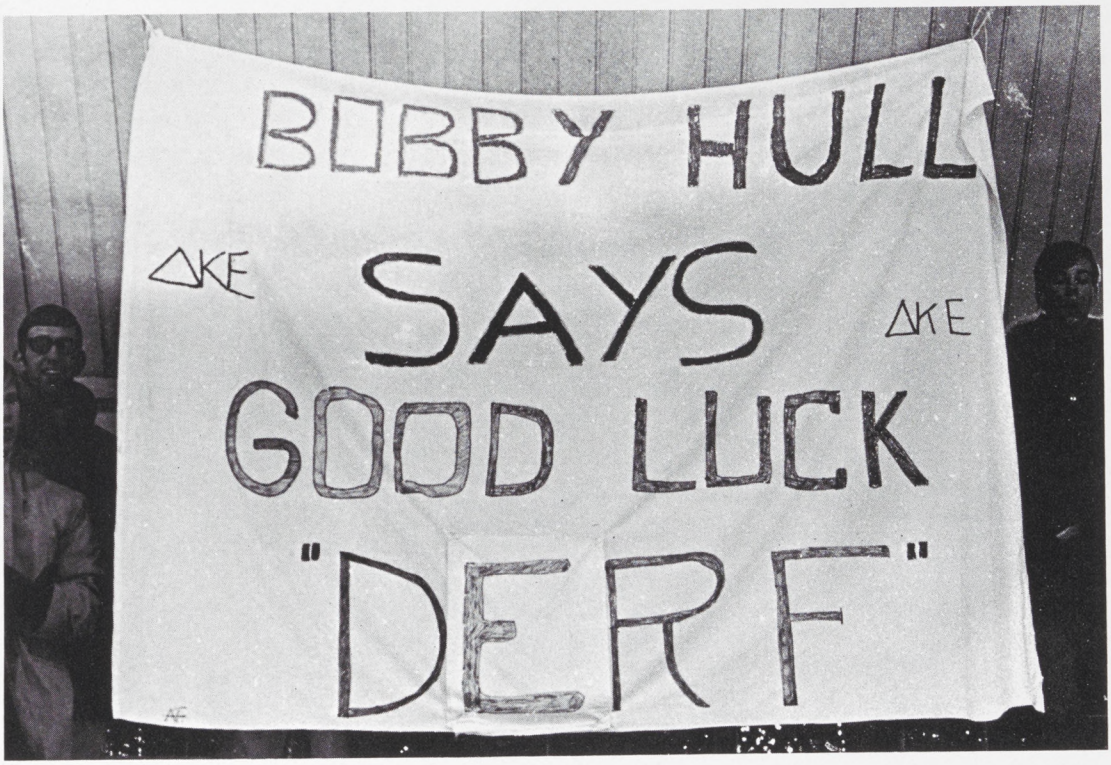

MICHAEL STONE HOOPER
Theta Delta Chi

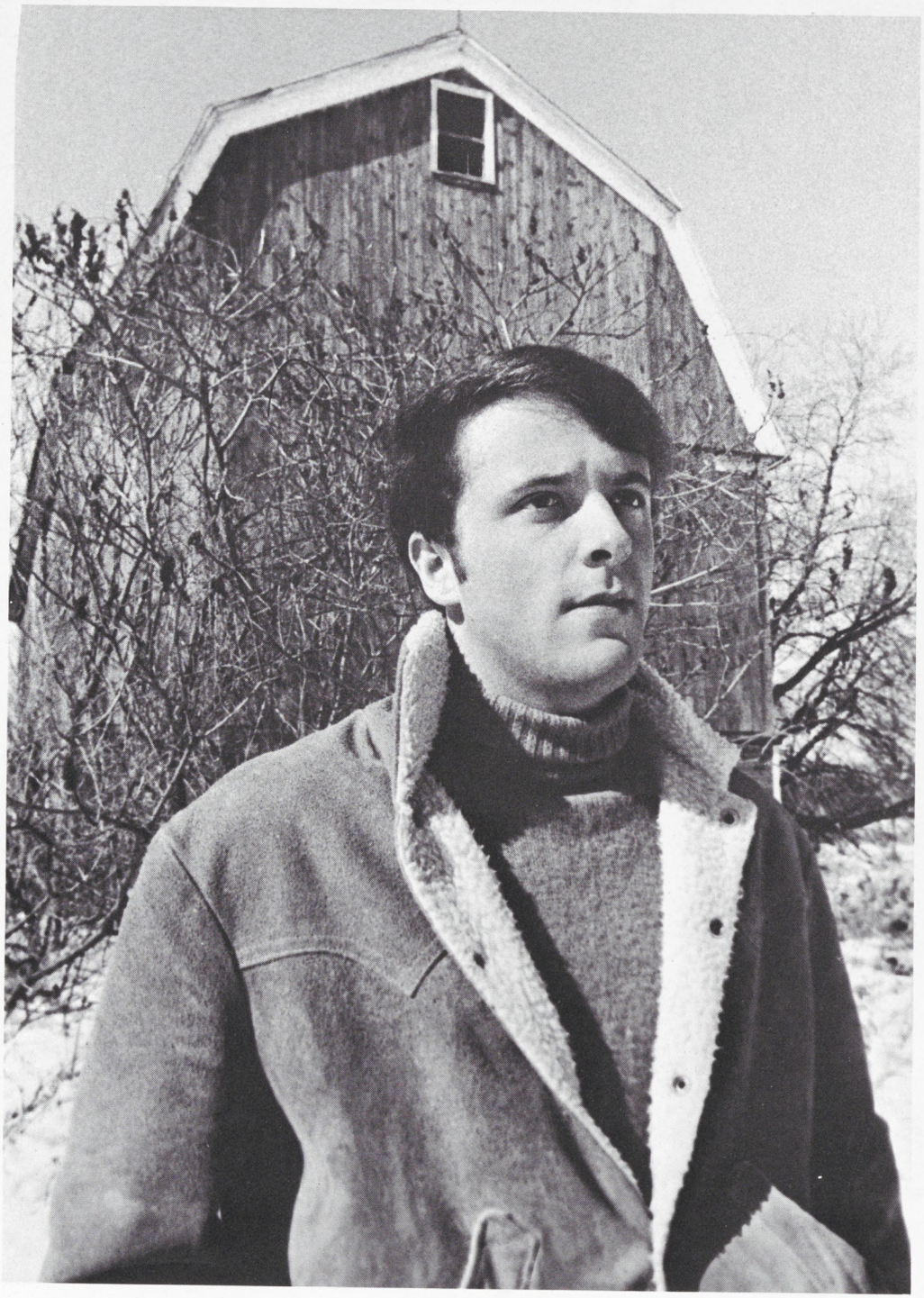

ARMEN JOSEPH MALIKIAN
Psi Upsilon

MICHAEL ROBERT BRUCE
Delta Kappa Epsilon

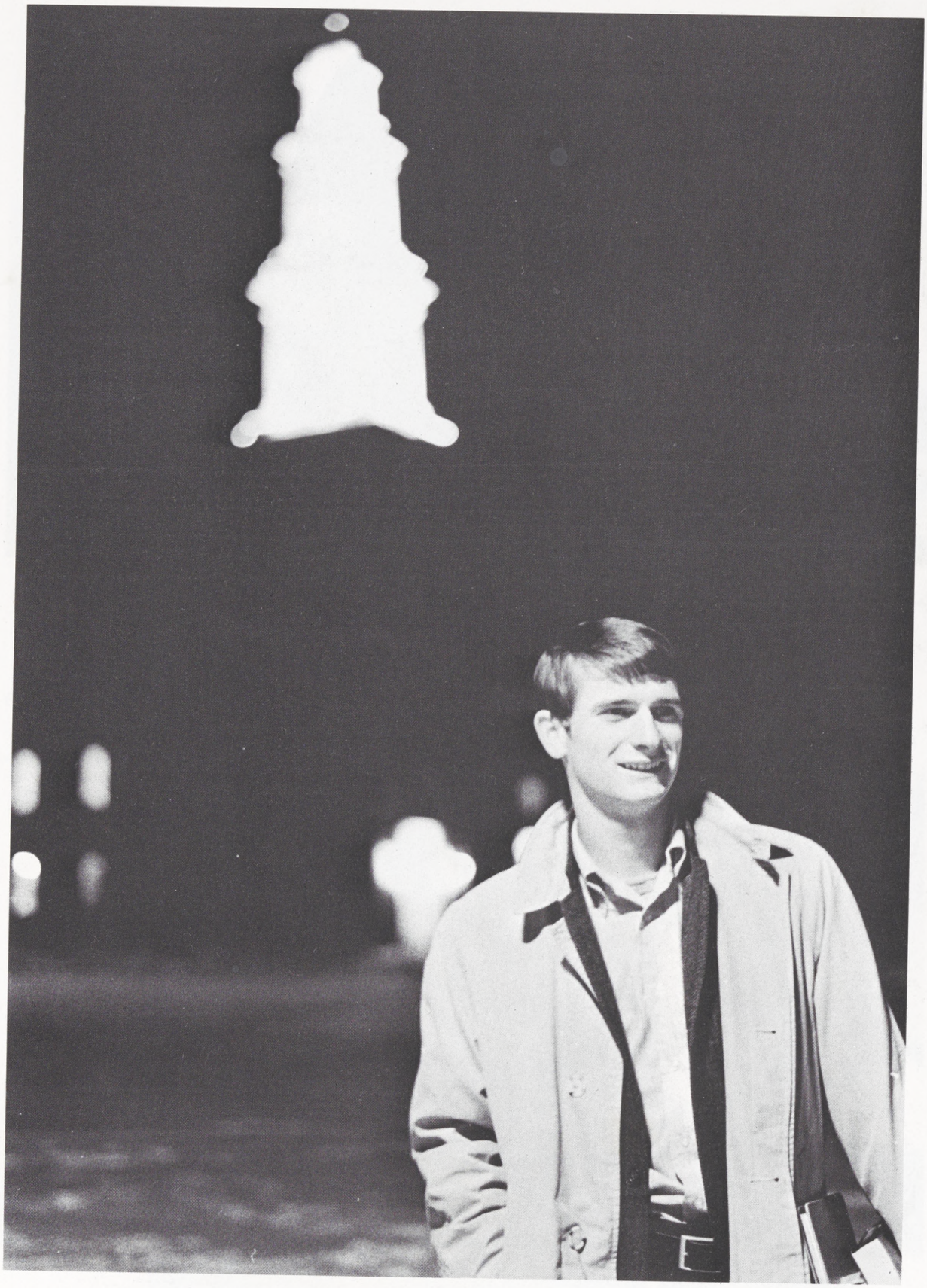

BROOKS WALTON MC CUEN, II
Psi Upsilon

ROBERT ALAN SCHULTZ
Delta Kappa Epsilon

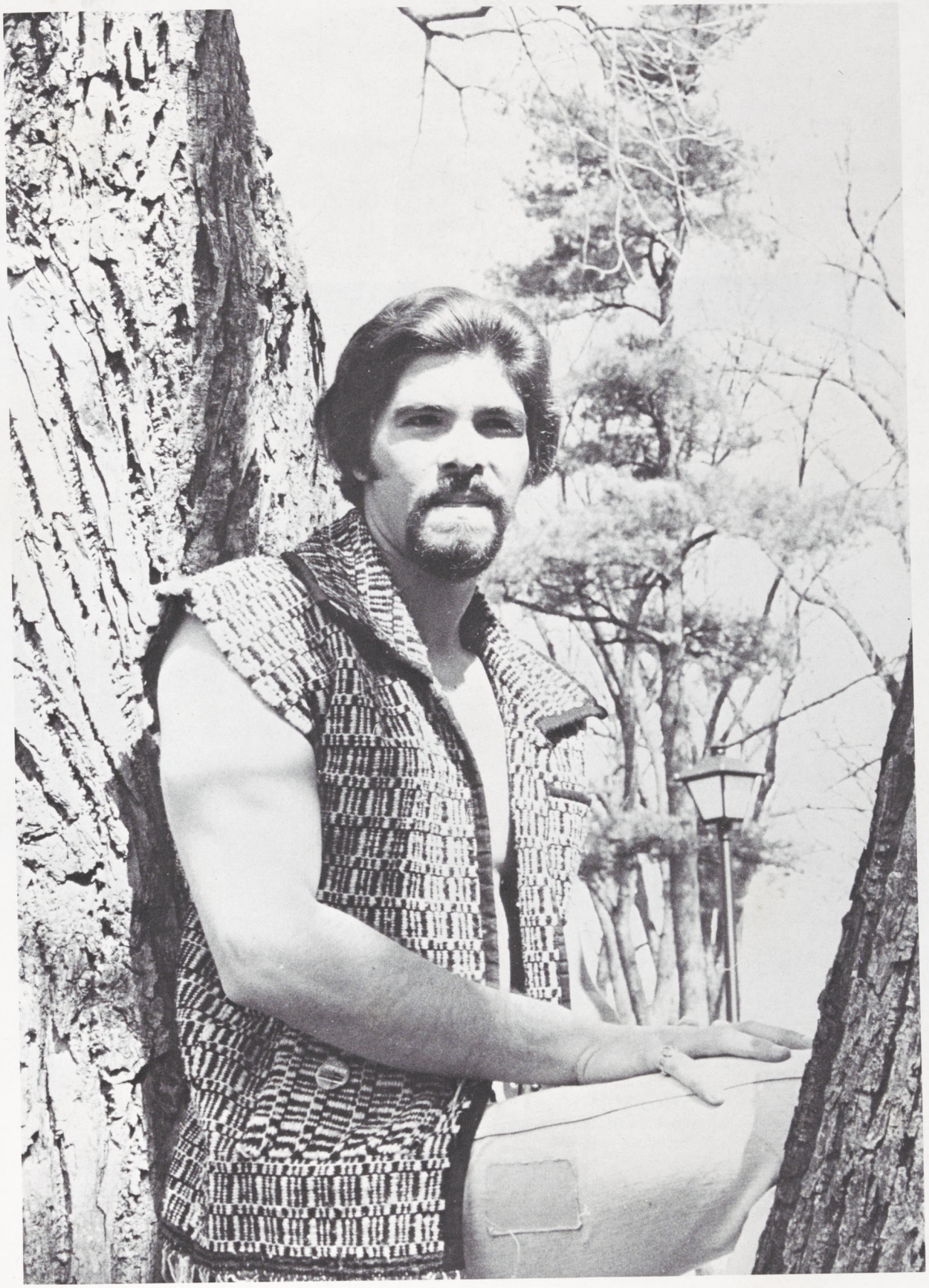

JEFFREY ROGER PARSONS
Delta Kappa Epsilon

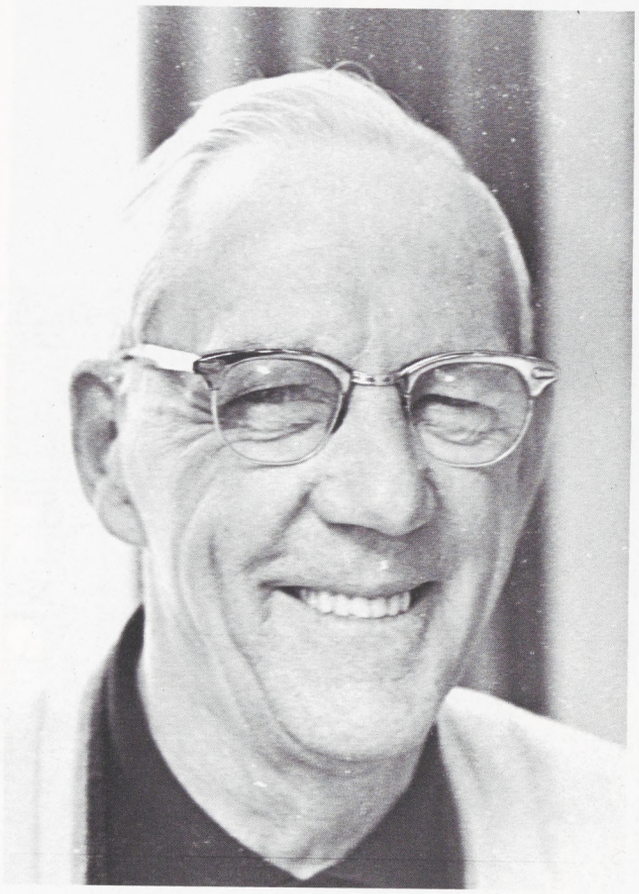

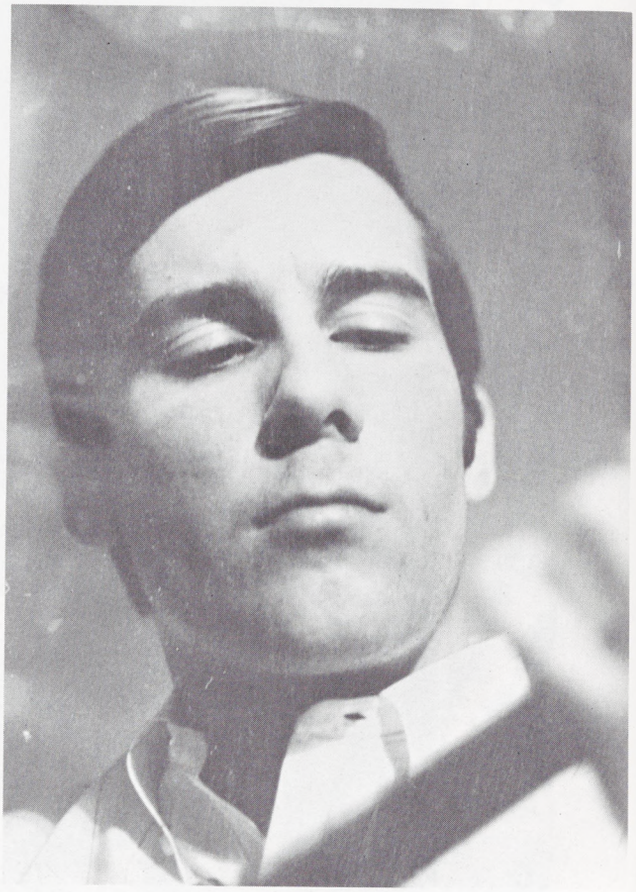

ROBERT FREIBERGER CHRESTENSEN
Emerson Literary Society

RICHARD SPERRY BILHEIMER
Emerson Literary Society

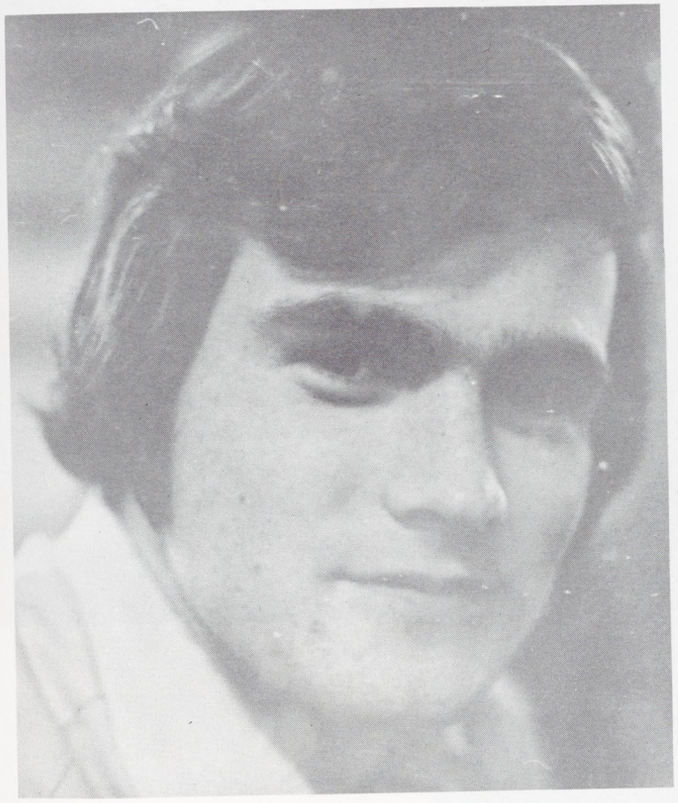

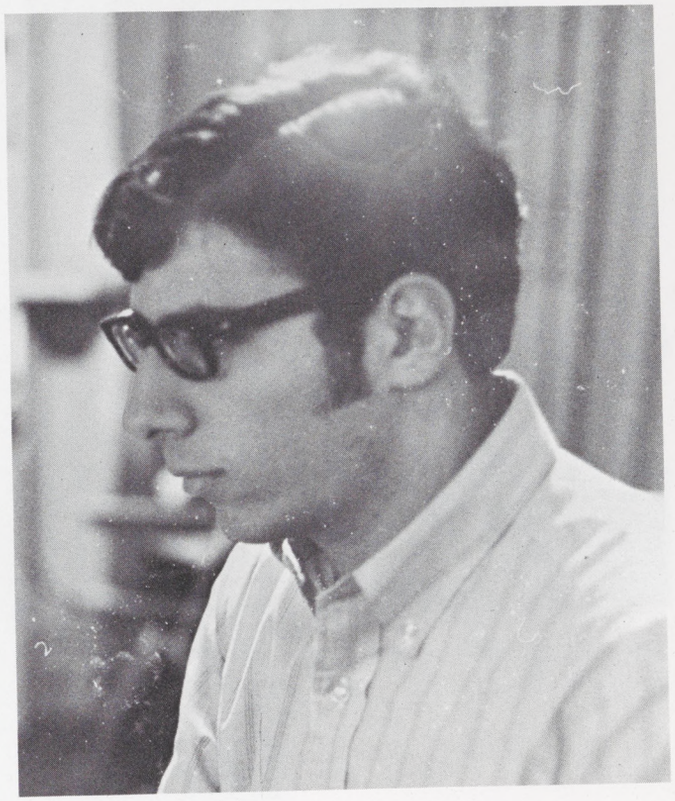

ALAN MOSKOWITZ
Emerson Literary Society

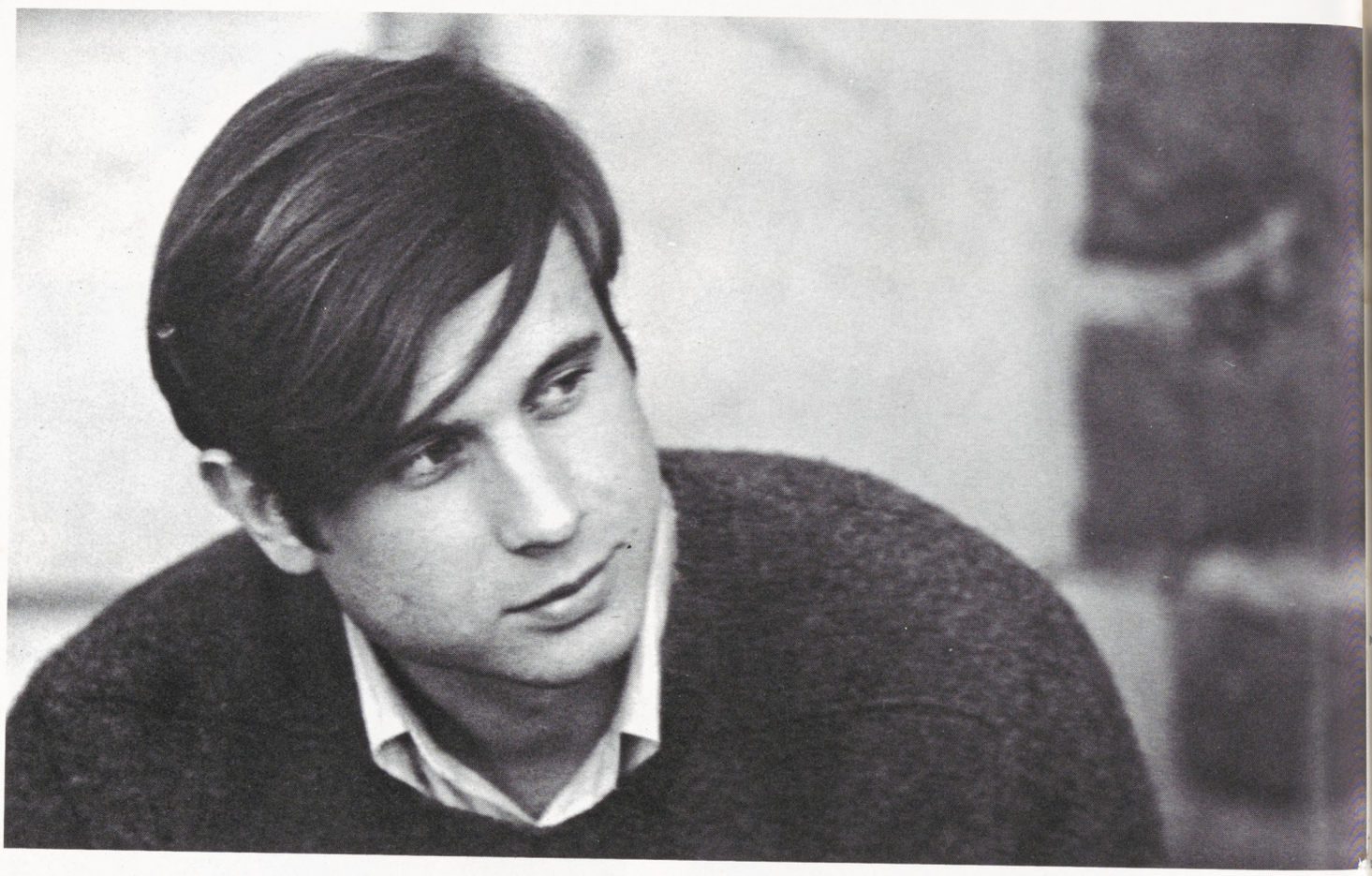

MICHAEL McCHESNEY COYLE
Theta Delta Chi

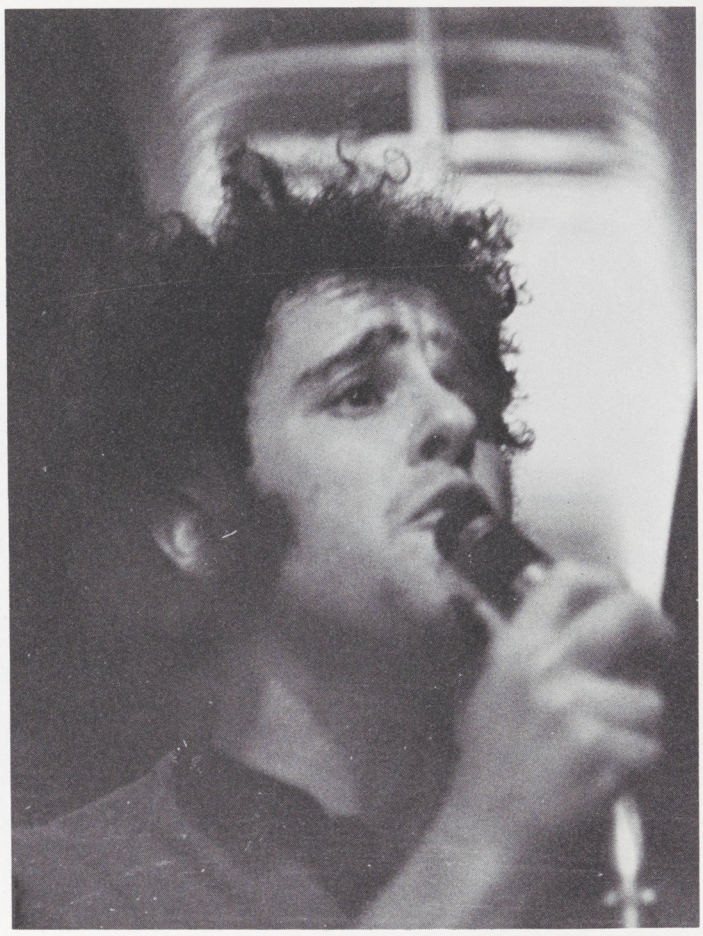

BENJAMIN LEWIS GREENBAUM
Emerson Literary Society

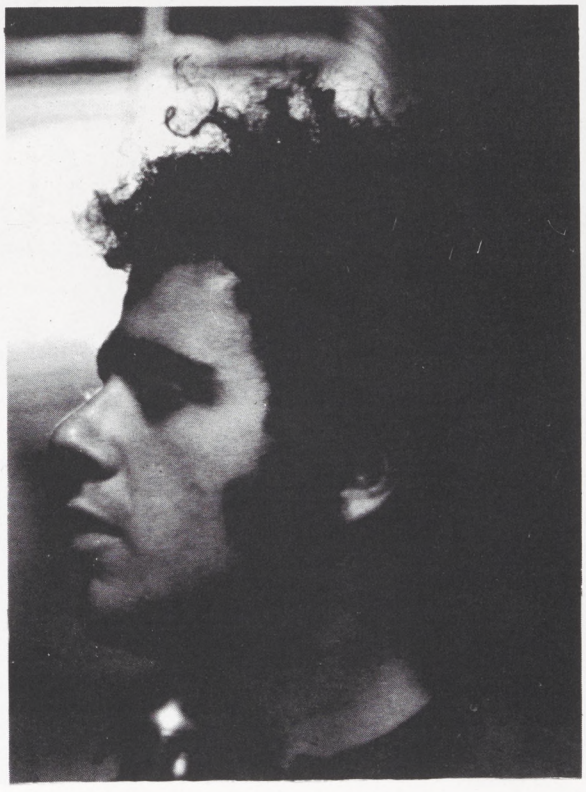

DONALD FRANTZ TOMB
Tau Kappa Epsilon

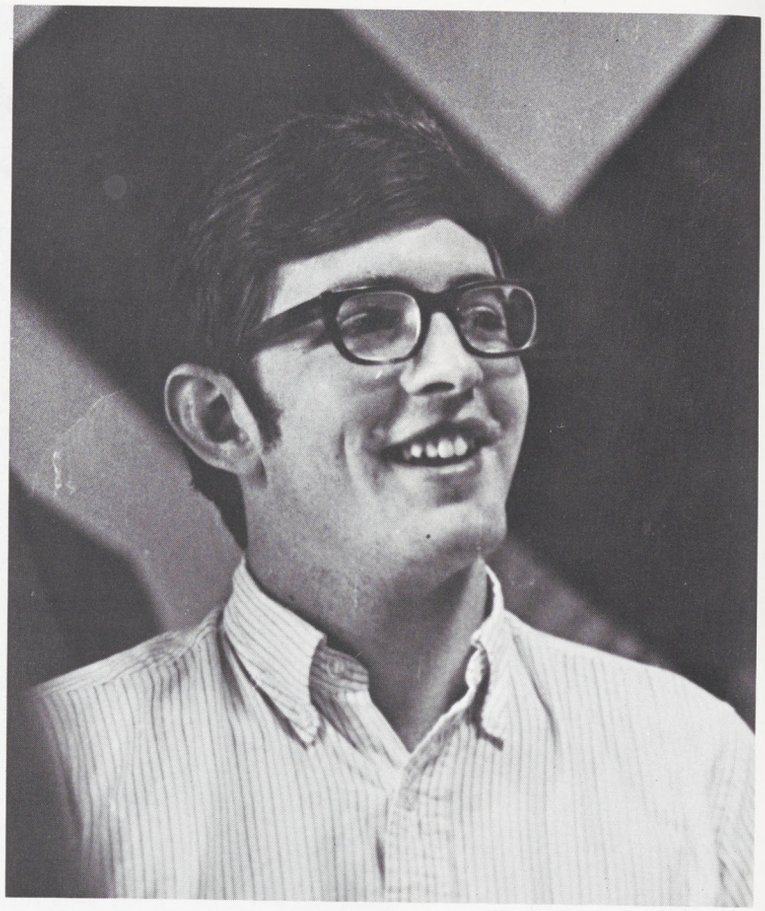

JOHN CAMPBELL TIPPETT
Theta Delta Chi

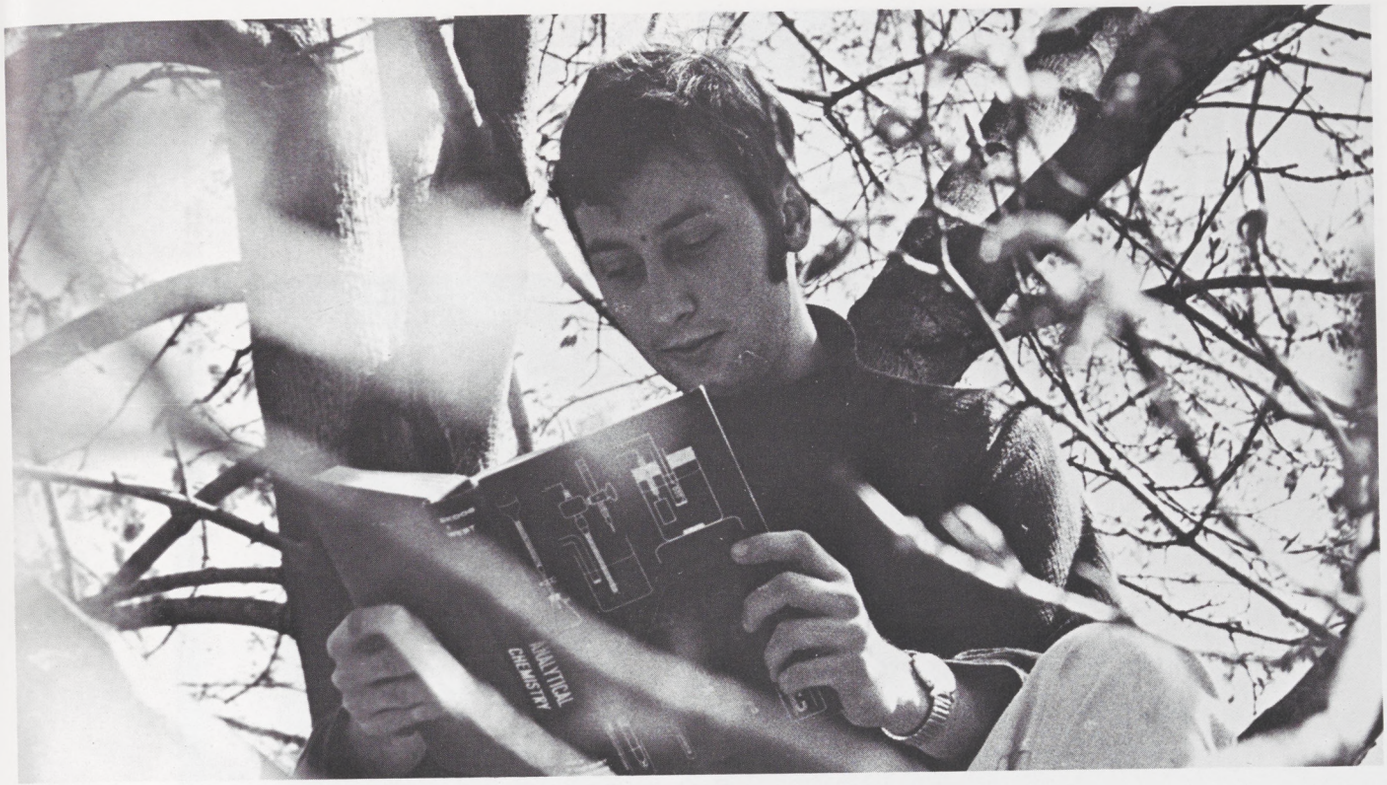

ROBERT JOHN MC CONNELL
Tau Kappa Epsilon

STEPHEN CARL REDD
Alpha Delta Phi

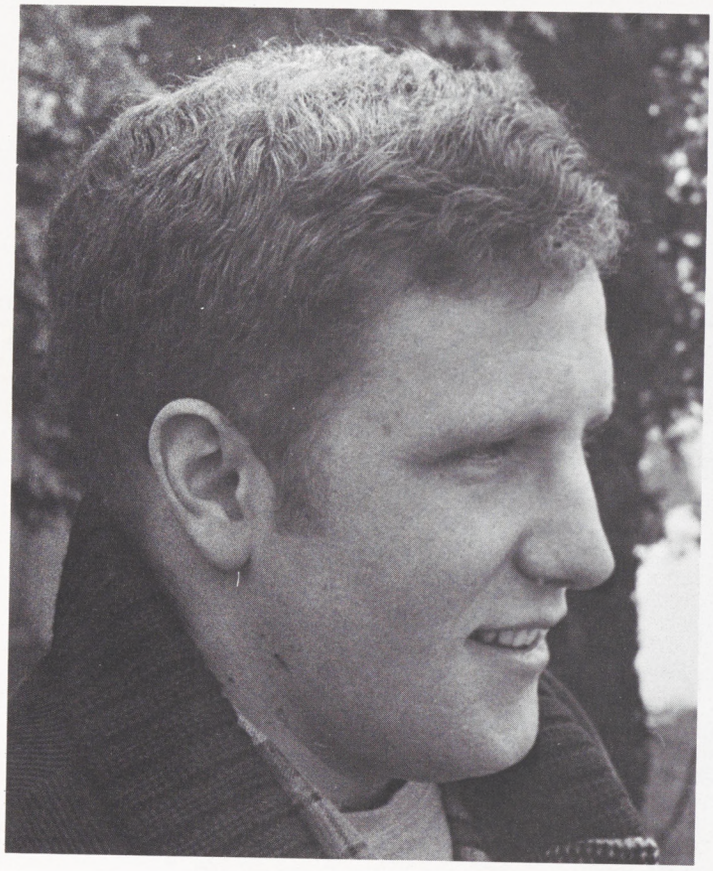

ROGER EDWARD VIELBIG
Delta Upsilon

JOHN PATRICK GRIFFIN
Gryphon

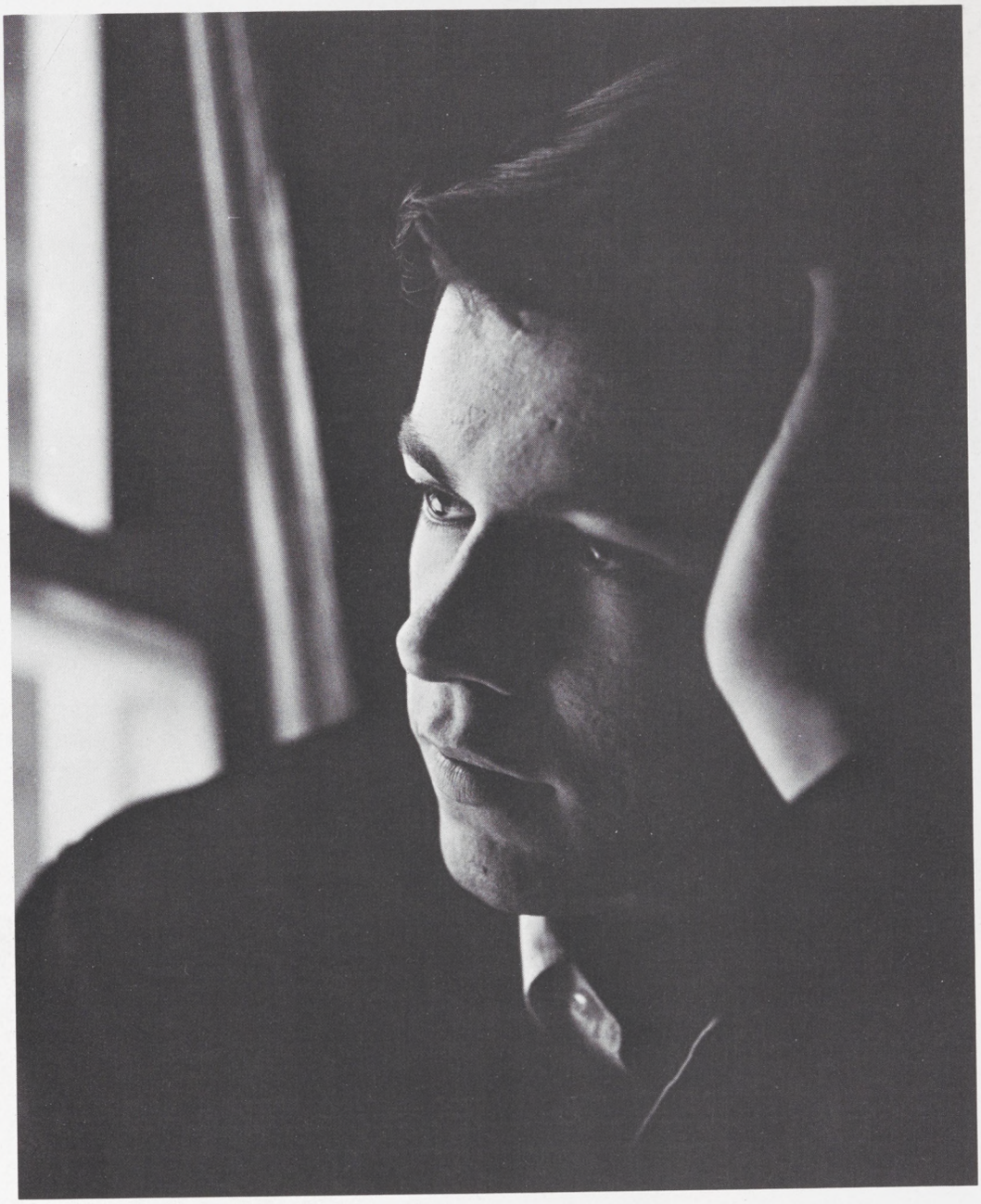

CHARLES ERNEST WORCESTER
Tau Kappa Epsilon

CHRISTOPHER BYRON BUGBEE
Theta Delta Chi

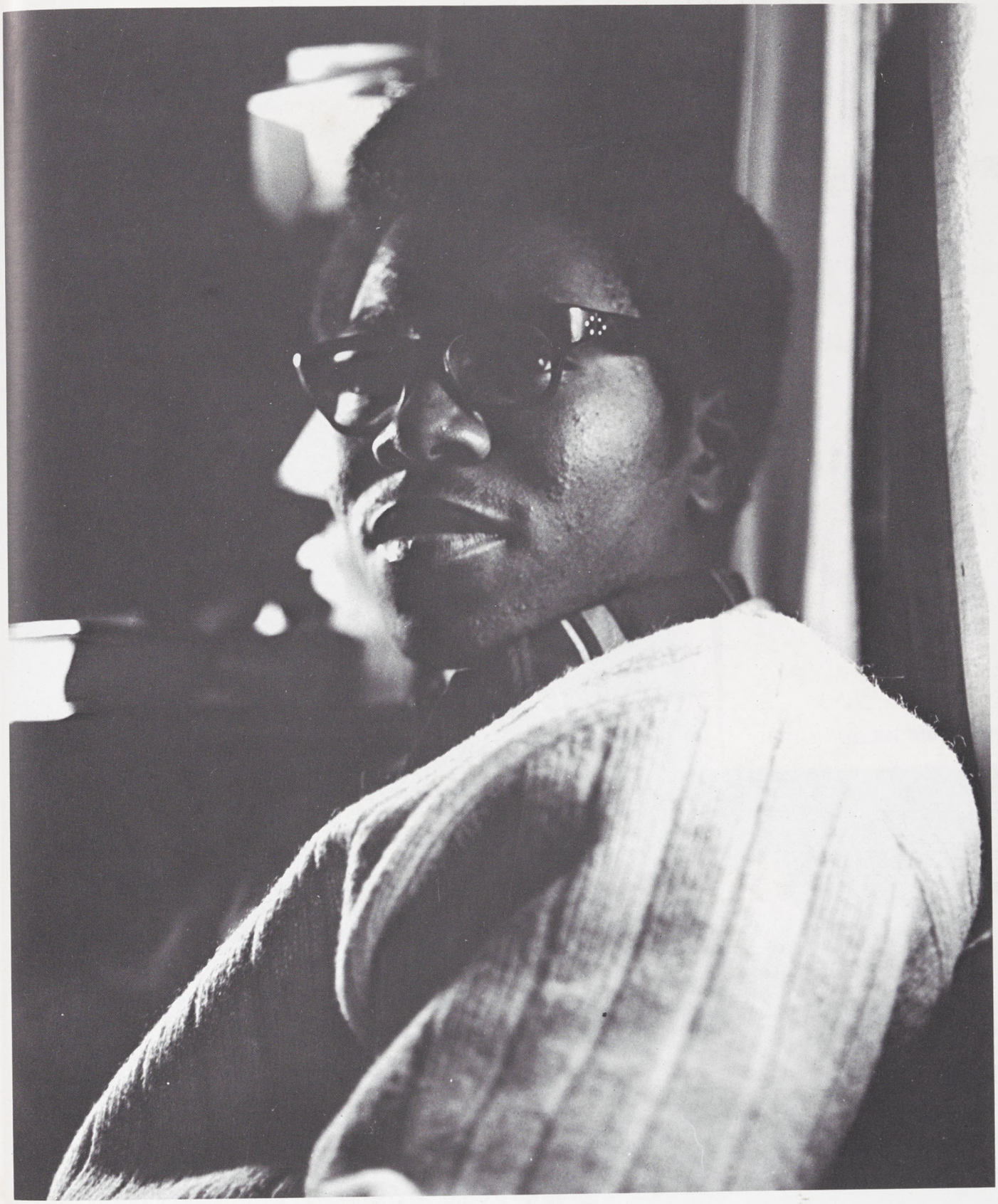

JAMES EDWARD RANDOLPH
Tau Kappa Epsilon

ERIC ARCHER MILLIGAN
Tau Kappa Epsilon

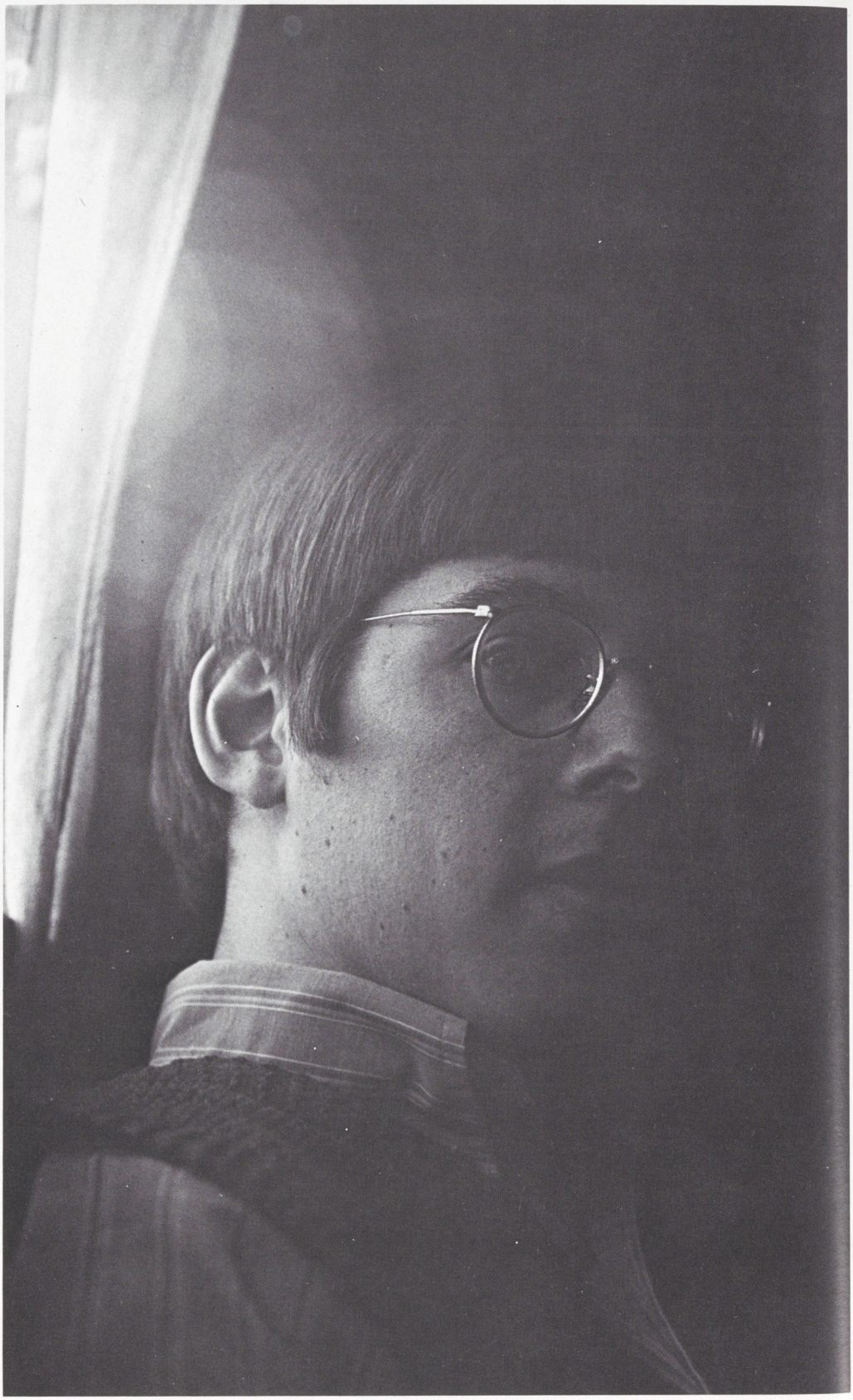

DAVID FREDRIC MILLS
Delta Kappa Epsilon

JERRY ALLEN SWINGLE

MICHAEL ALLEN NELSON
Tau Kappa Epsilon

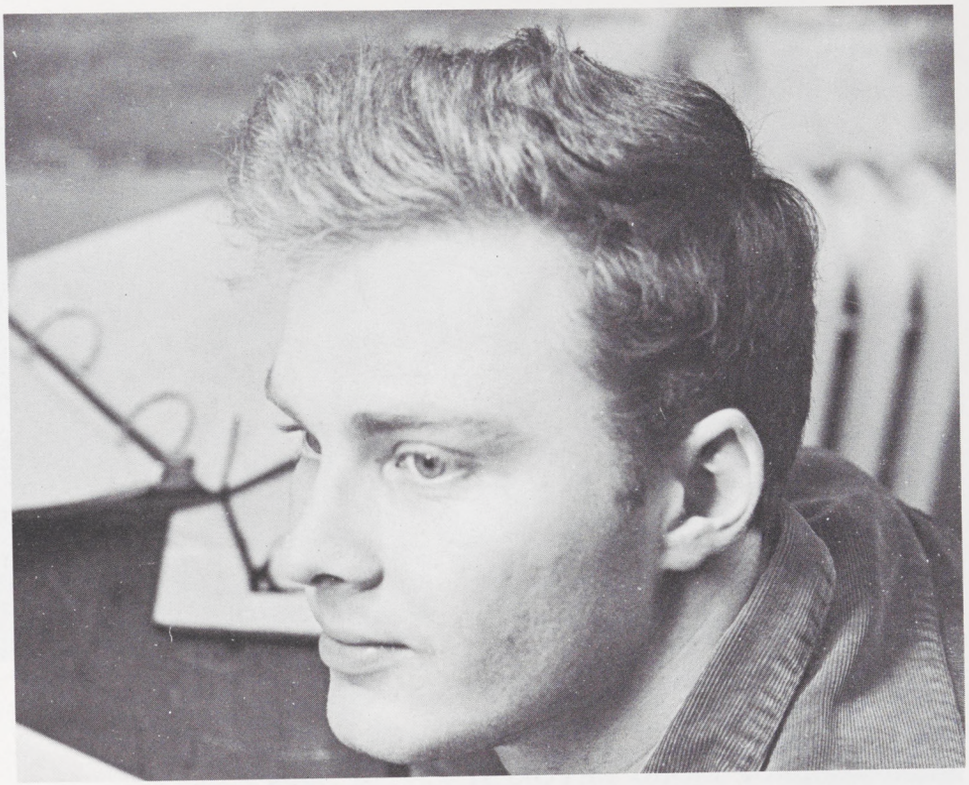

THOMAS LEONARD TESSIER
Tau Kappa Epsilon

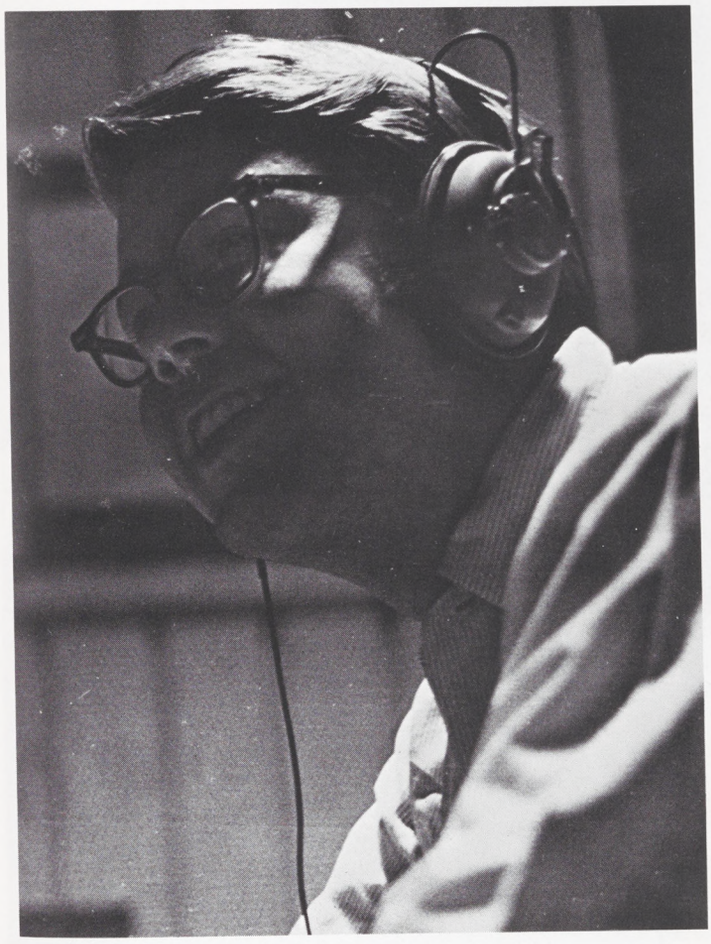

ROBERT ROYAL TUPPER, JR.
Tau Kappa Epsilon

DAVID RAY HARVEY

GOERGE CRAIG DE FOREST
Tau Kappa Epsilon

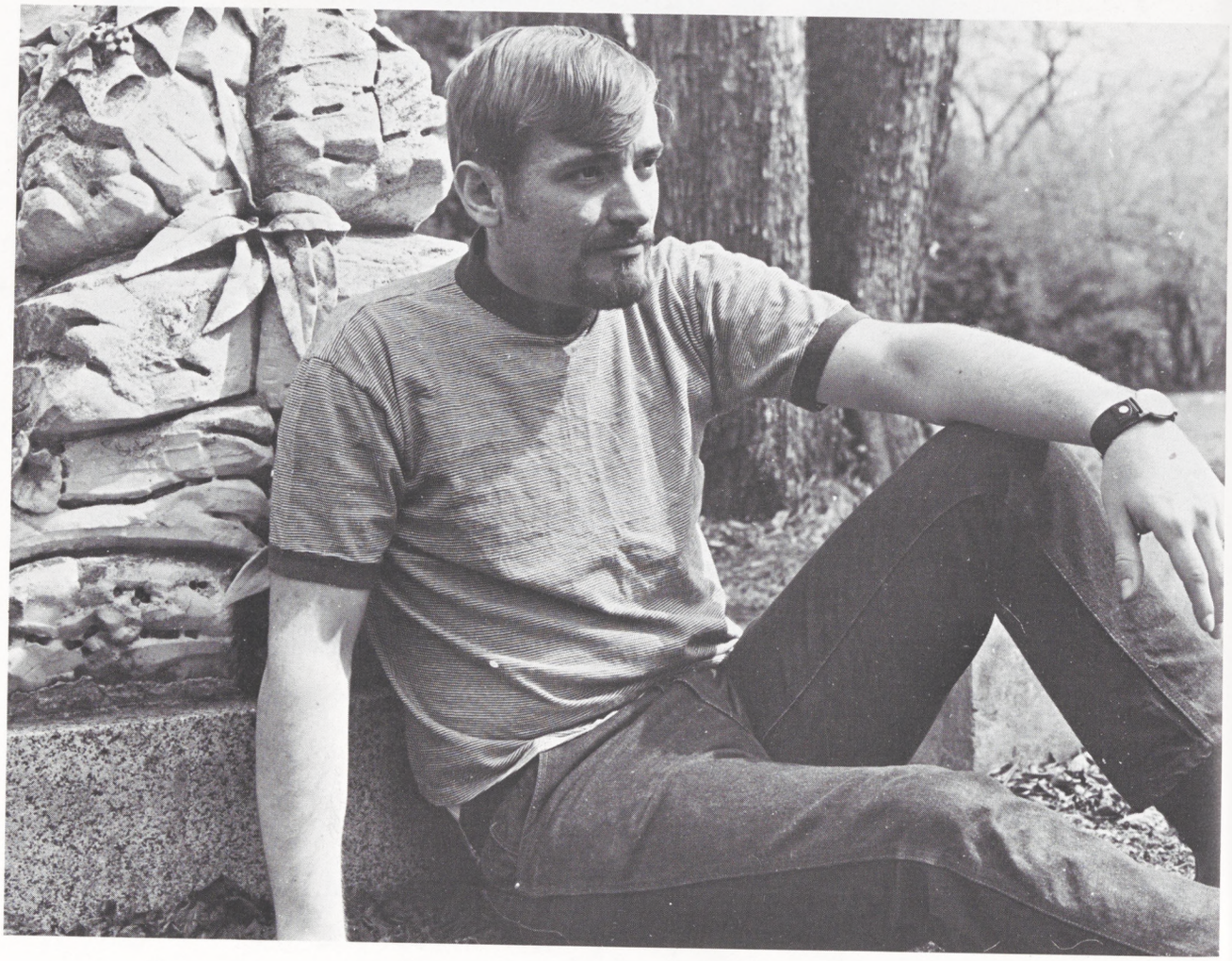

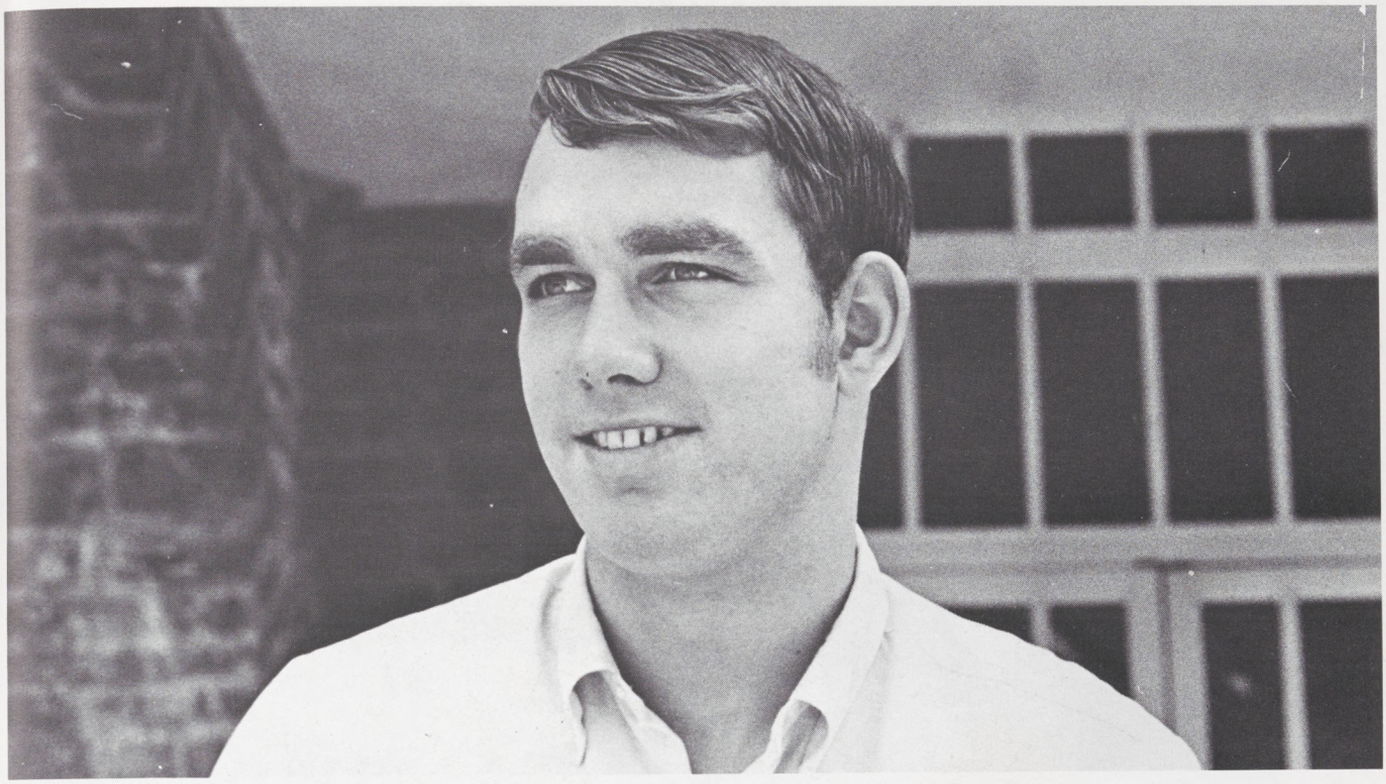

CHARLES BINGHAM ZELLMER
Delta Kappa Epsilon

FREDERICK HENRY NEUSCHEL
Delta Phi

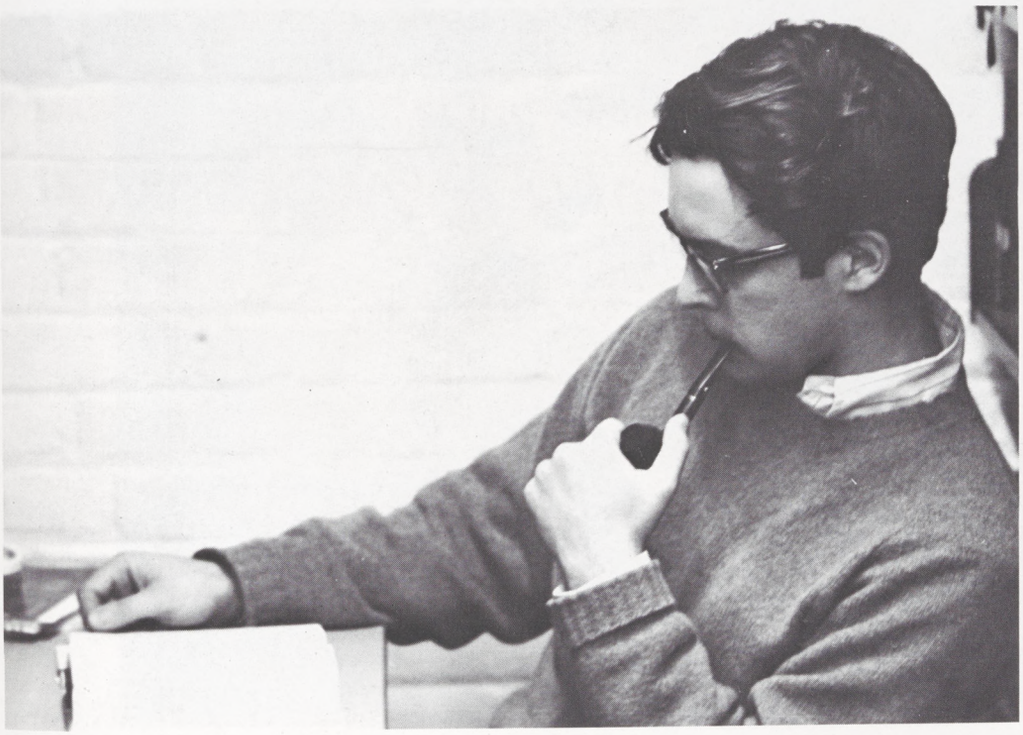

STEVE MICHAEL DUIN
Sigma Phi

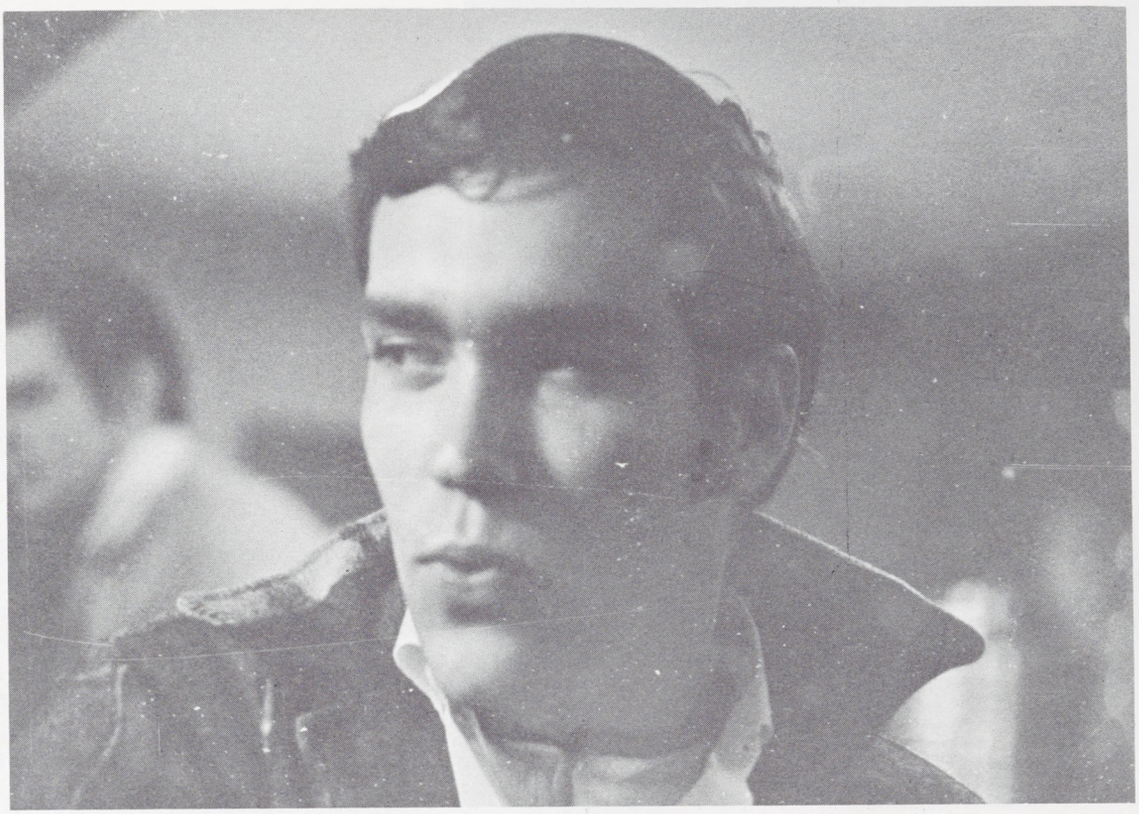

CHARLES JUSTIN BAILEY
Delta Kappa Epsilon

WILLIAM GILBERT BARTON
Psi Upsilon

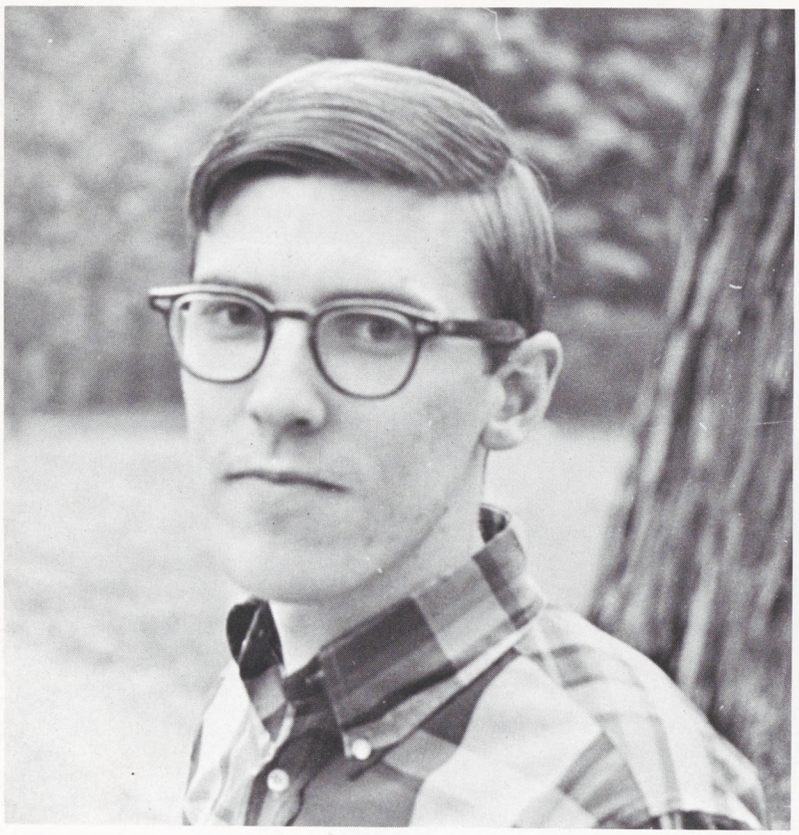

PETER WARNER VAN ALSTINE
Delta Phi

DAVID CHARLES OBERSHEIMER
Tau Kappa Epsilon

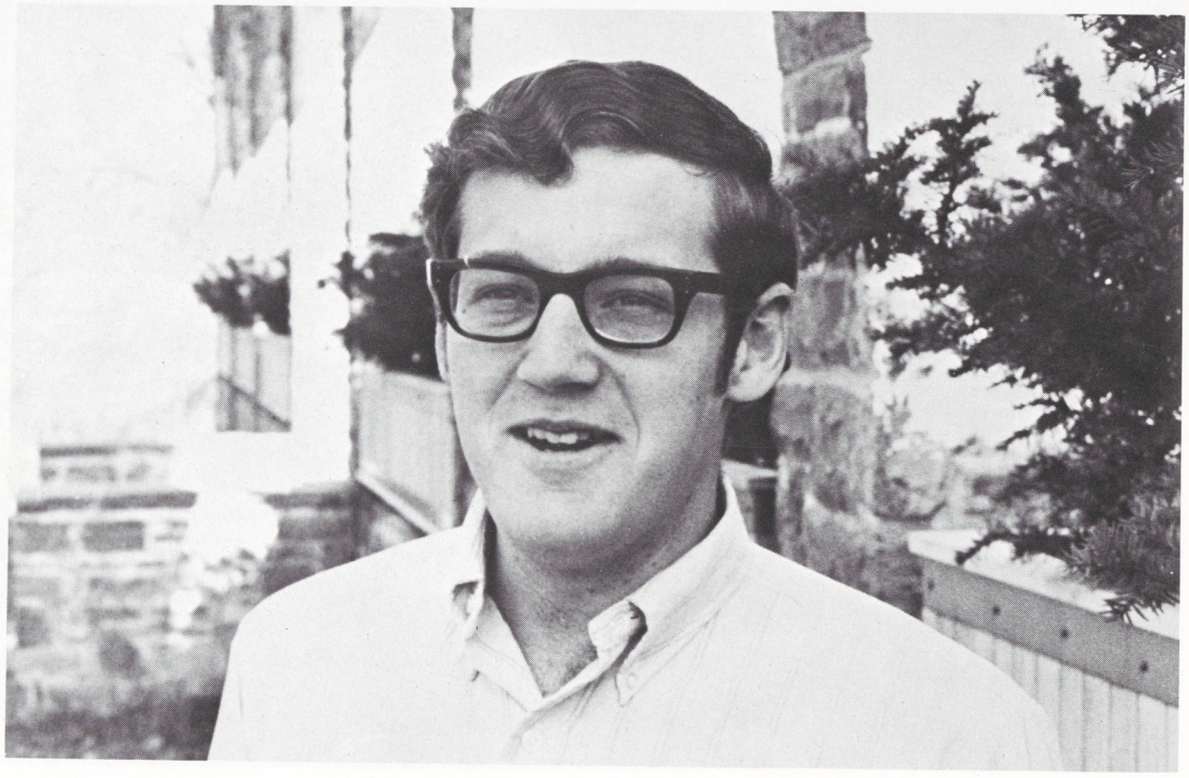

L. VINCENT STRULLY, JR.
The Weasel is Many Things . . .

JOHN F. BLAZYK
Psi Upsilon

DONALD EDWARD KRUTZ
Psi Upsilon

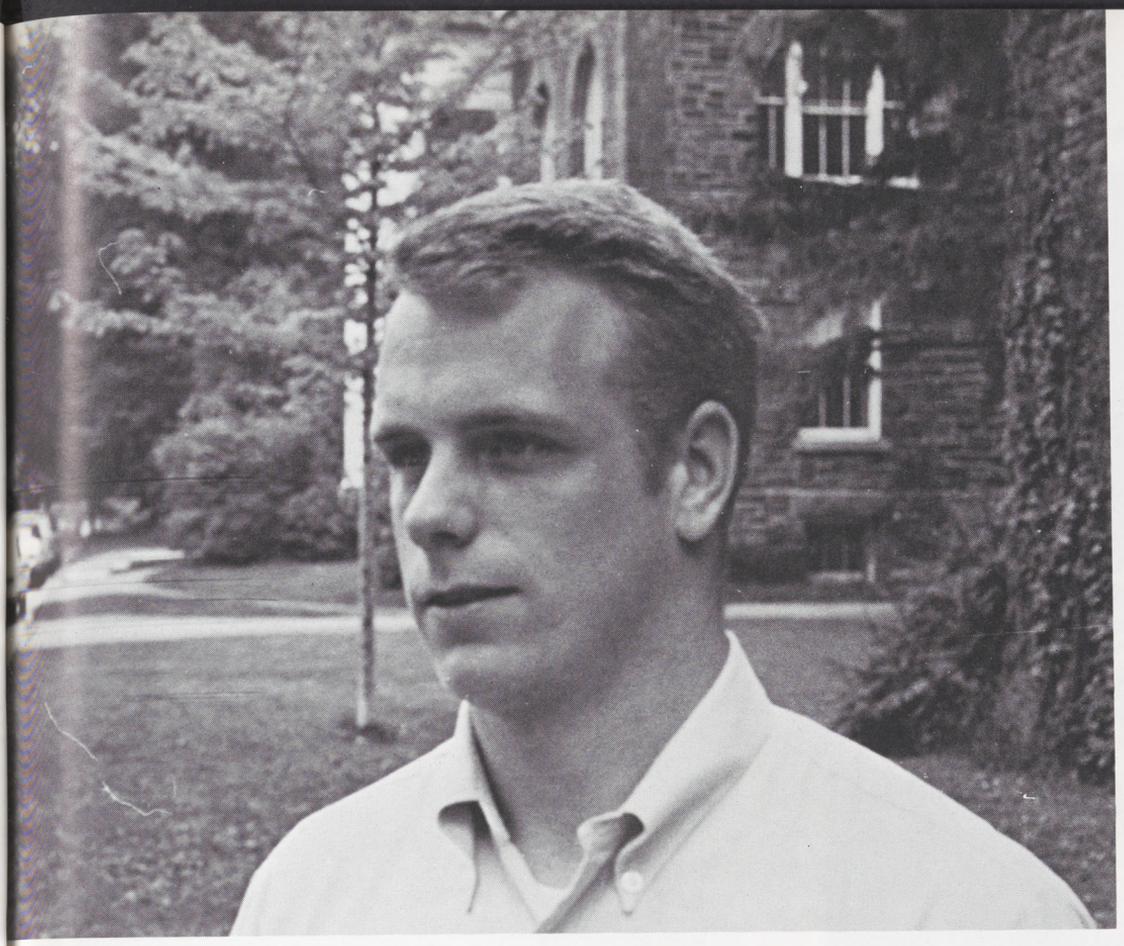

EDMUND AUGUSTUS STEIMLE, JR.
Delta Upsilon

JOHN ALLAN HUSSEY
Sigma Phi

JOSEPH STRYKER MC GUIRE
Theta Delta Chi

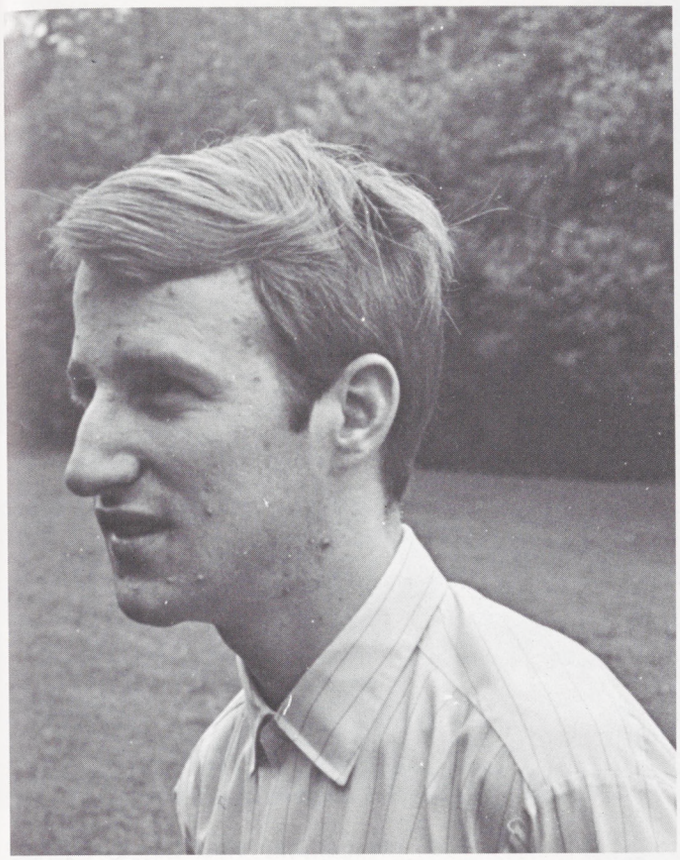

STEVEN JAMES COFFEY
Delta Phi

DOUGLAS GEORGE BURNHAM
Gryphon

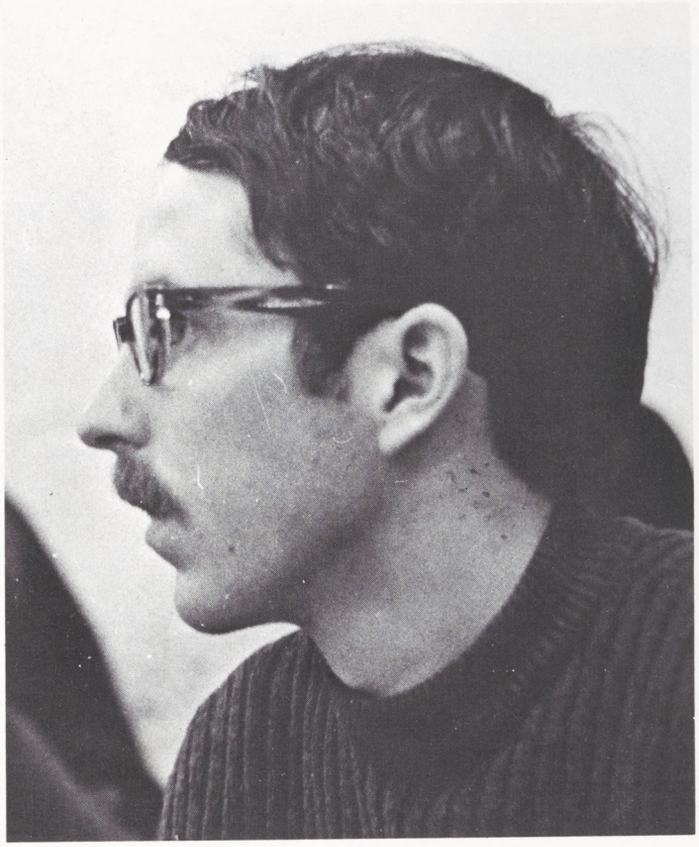

WILLIAM WADDELL CHASE
Sigma Phi

MICHAEL DONALD SEITZINGER
Psi Upsilon

DAVID WHITE CAMPBELL
Sigma Phi

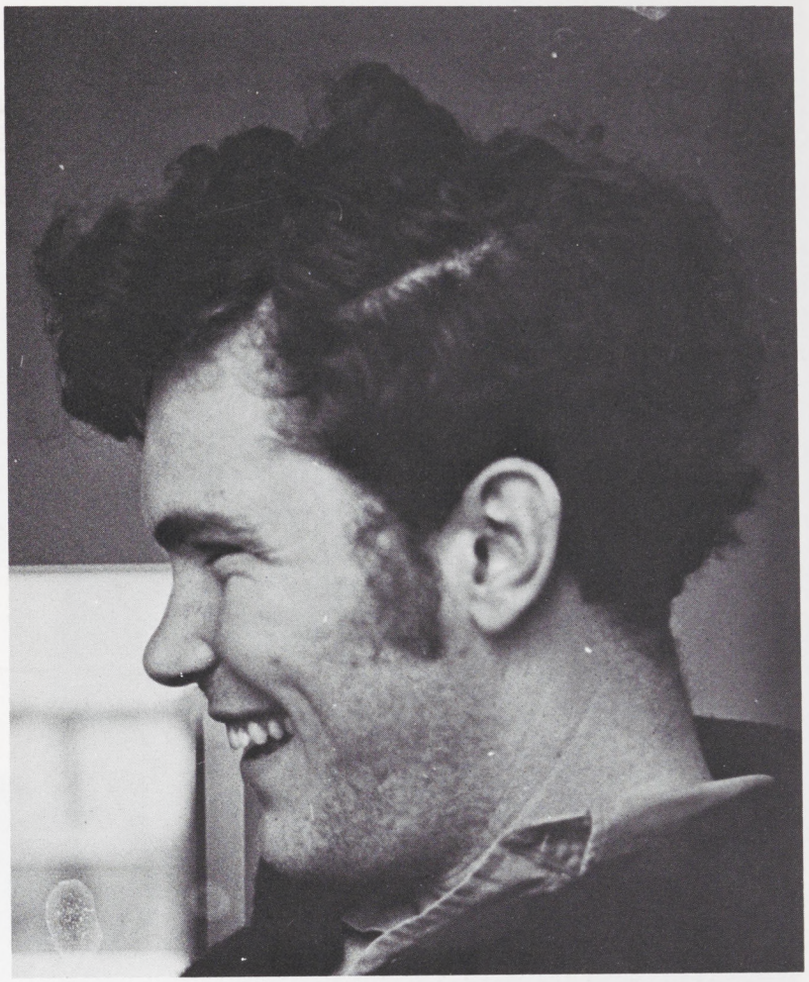

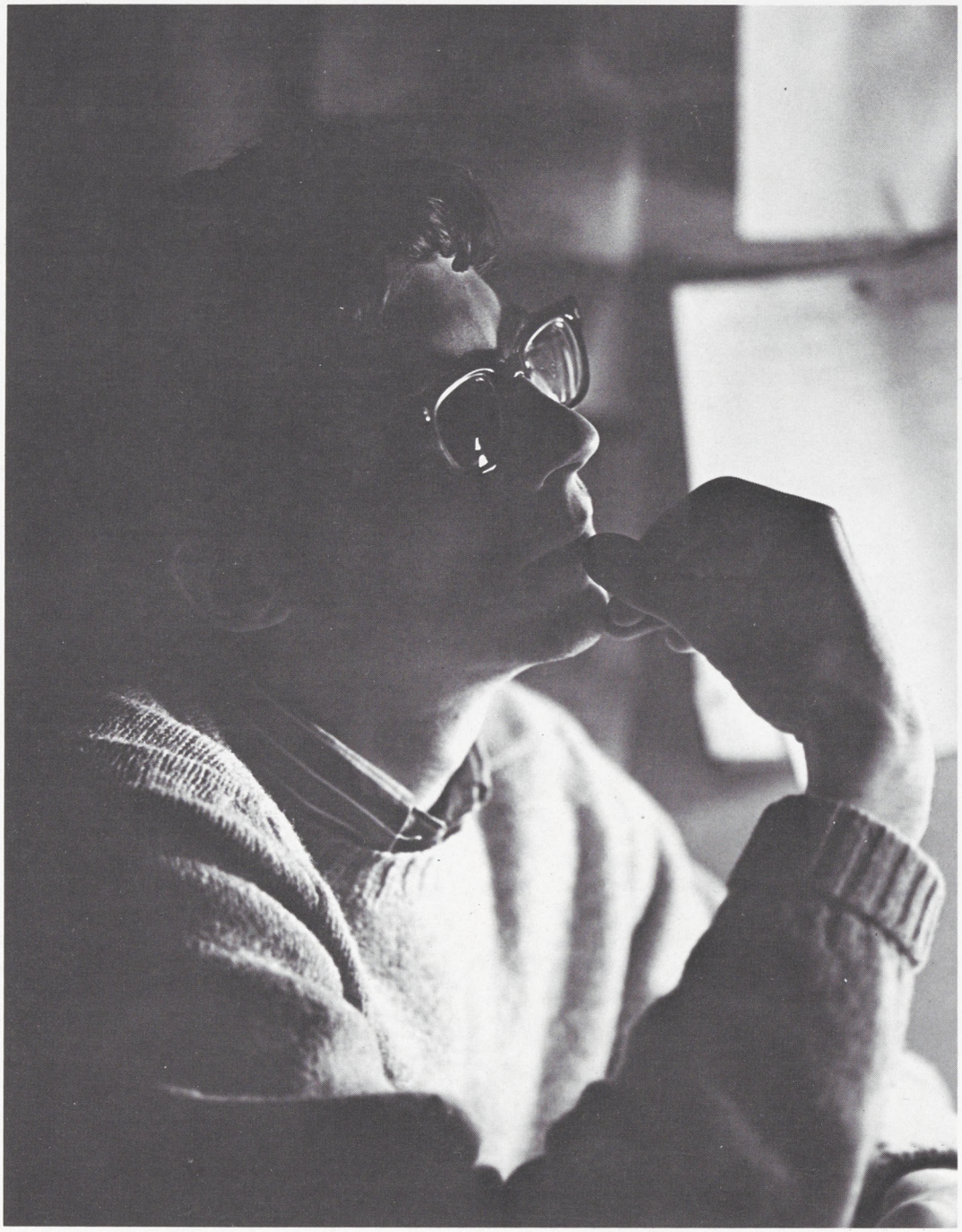

JEFFREY LYNN KINGSLEY
Tau Kappa Epsilon

STEPHEN ALBERT KNAPP
Theta Delta Chi

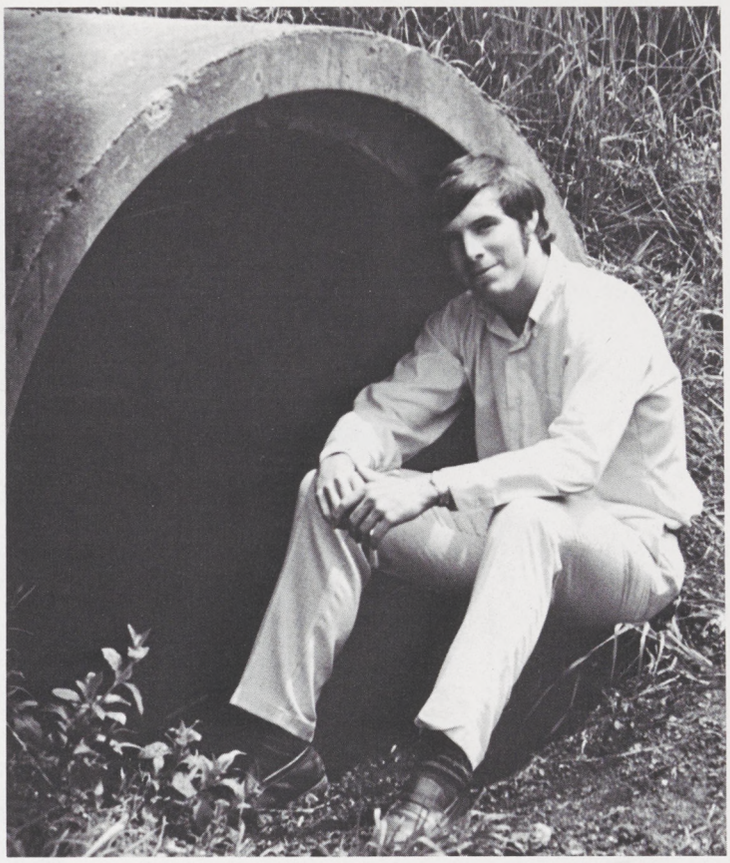

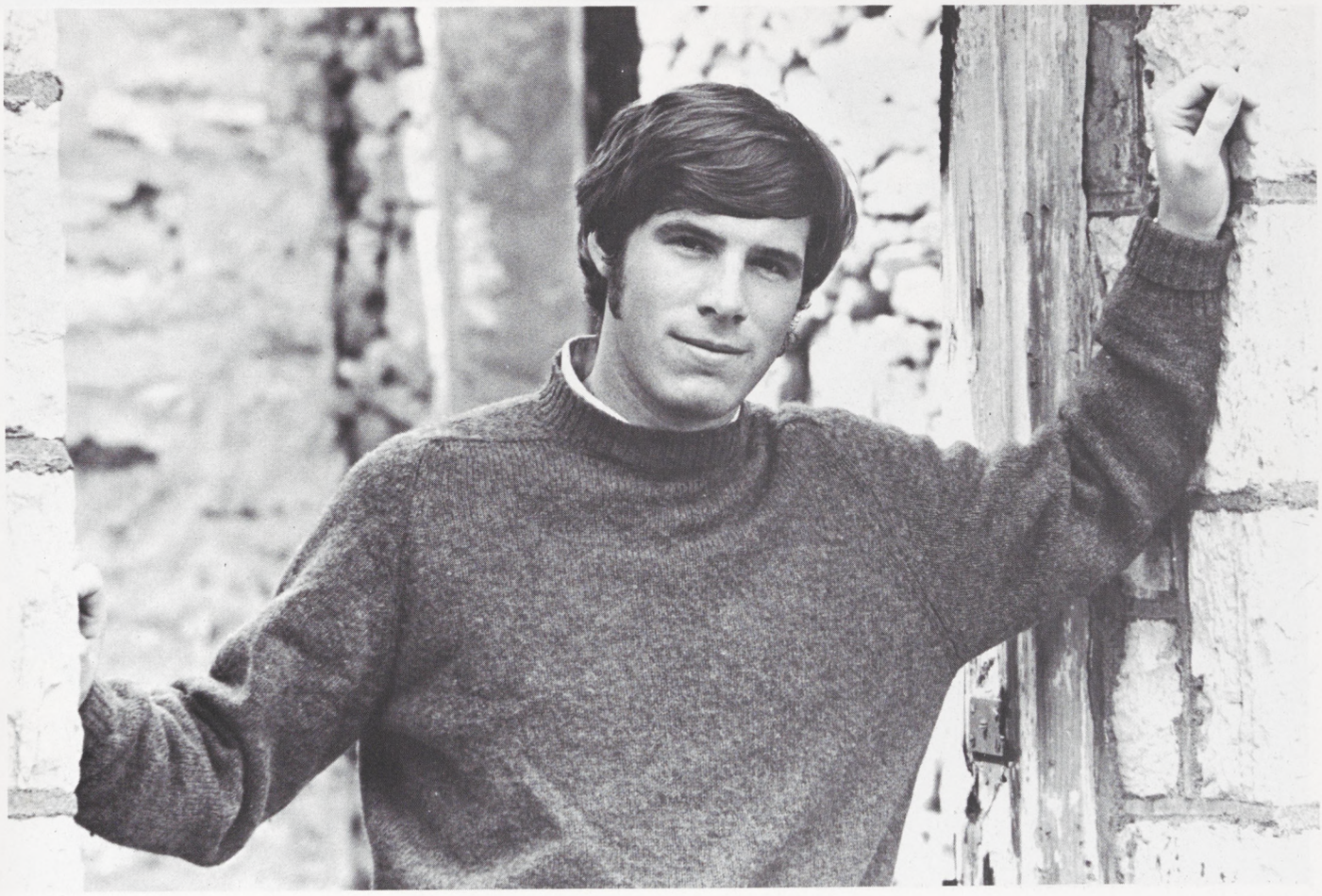

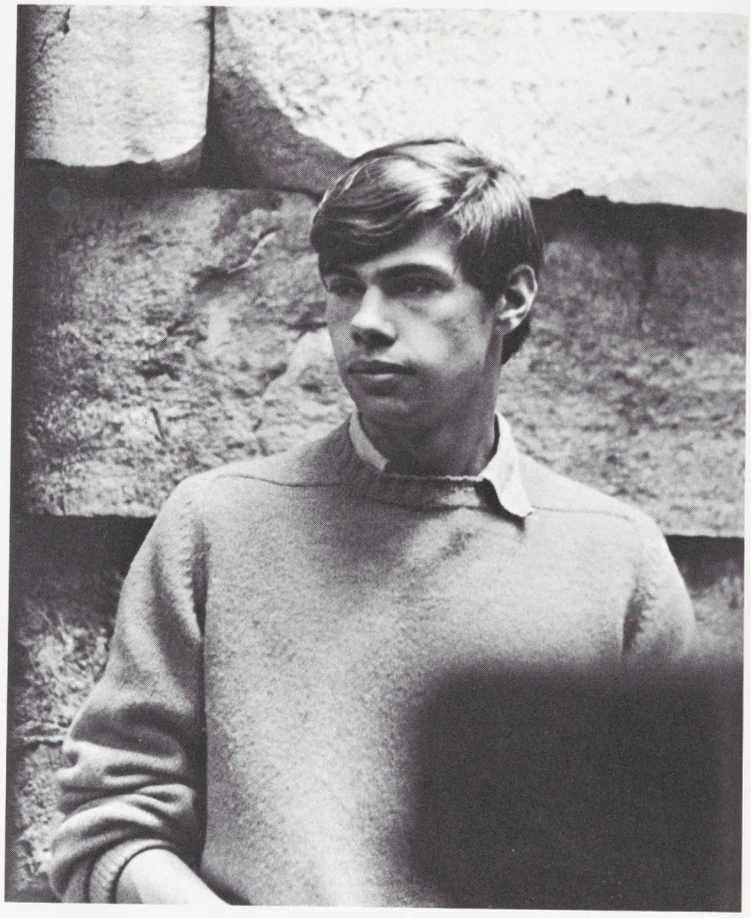

PHILIP BARTON MC GLAVE

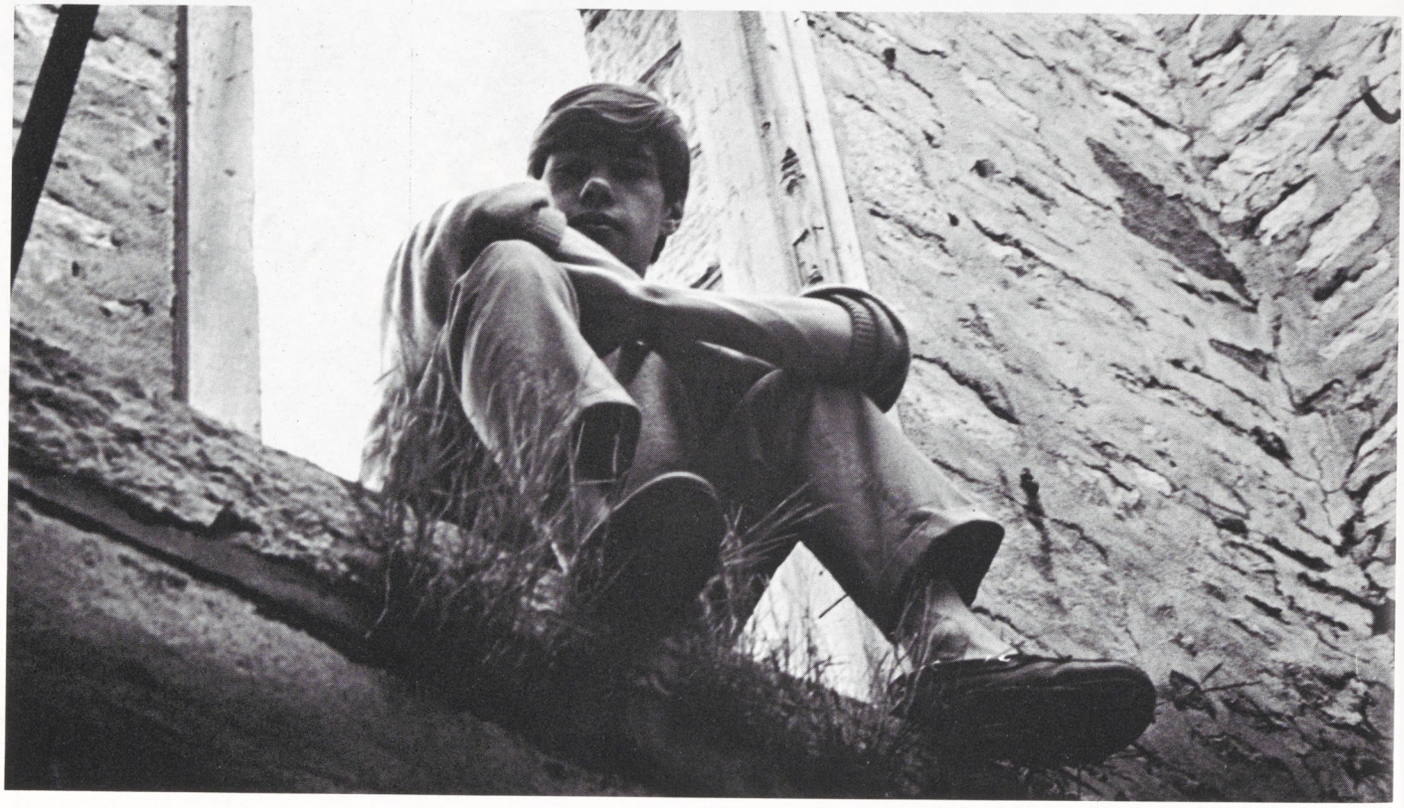

RICHARD MICHAEL HYMAN
Emerson Literary Society

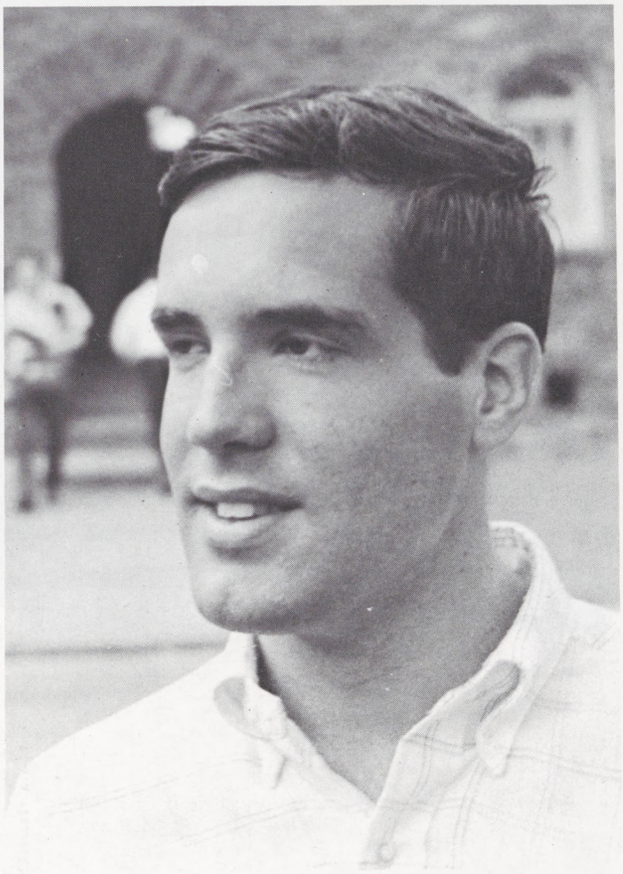

NEWELL ERNEST WARDE

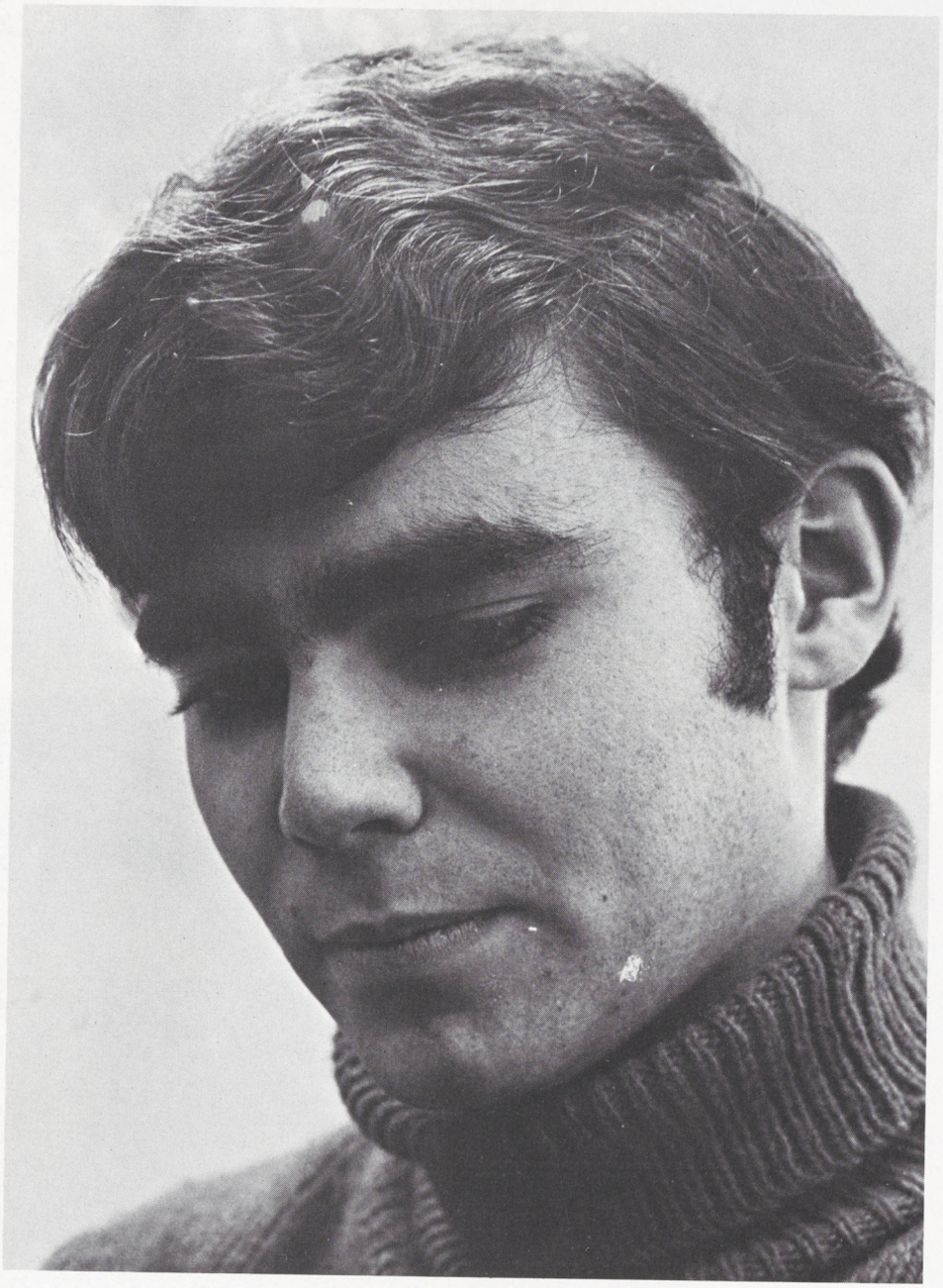

PETER STAPLETON VERRILL
Gryphon

ROBERT SYDNEY HAVELY
Theta Delta Chi

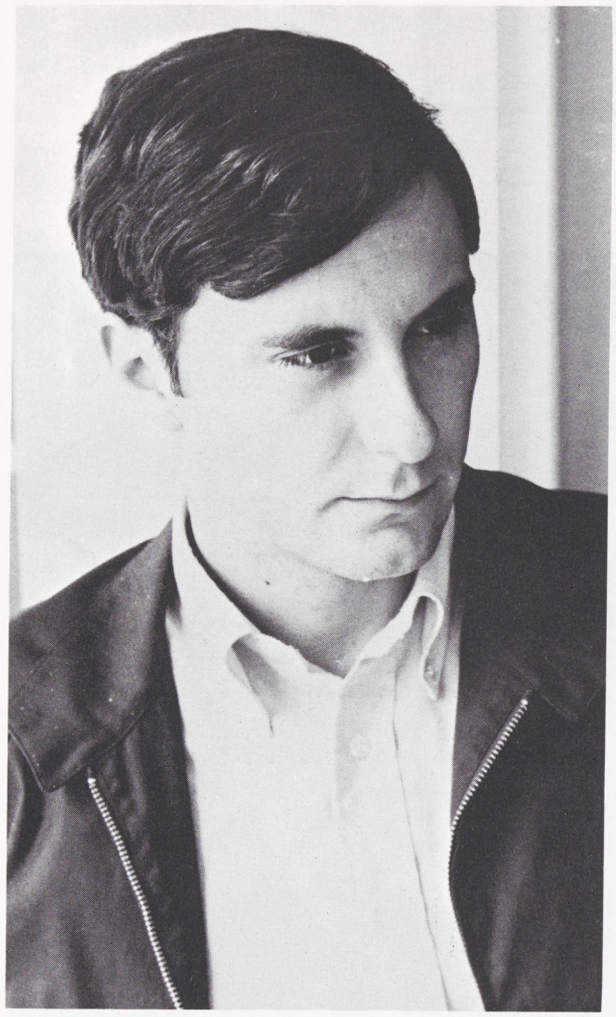

BRIAN COLBY WARDEN

ROBERT GORDON COPPING

KLAUS ERIK SIEBERT
Delta Kappa Epsilon

SHIPLEY CHILDS MASON
Delta Kappa Epsilon

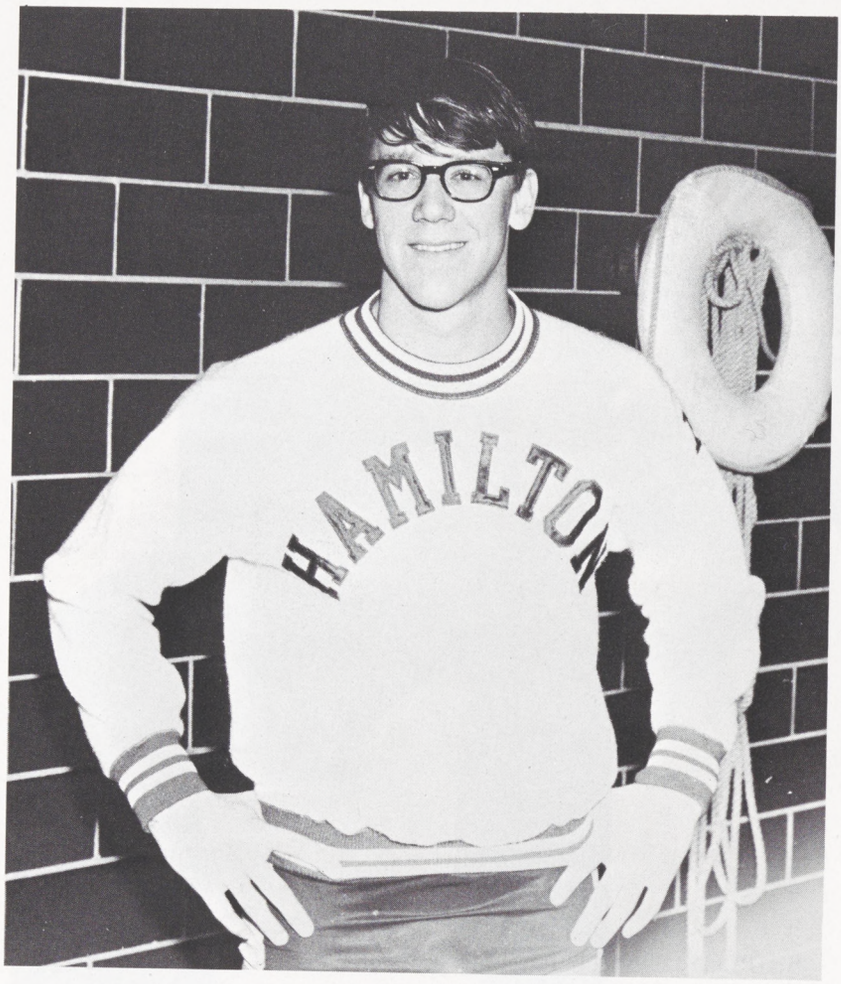

FREDERICK DYSART VOLP
Theta Delta Chi

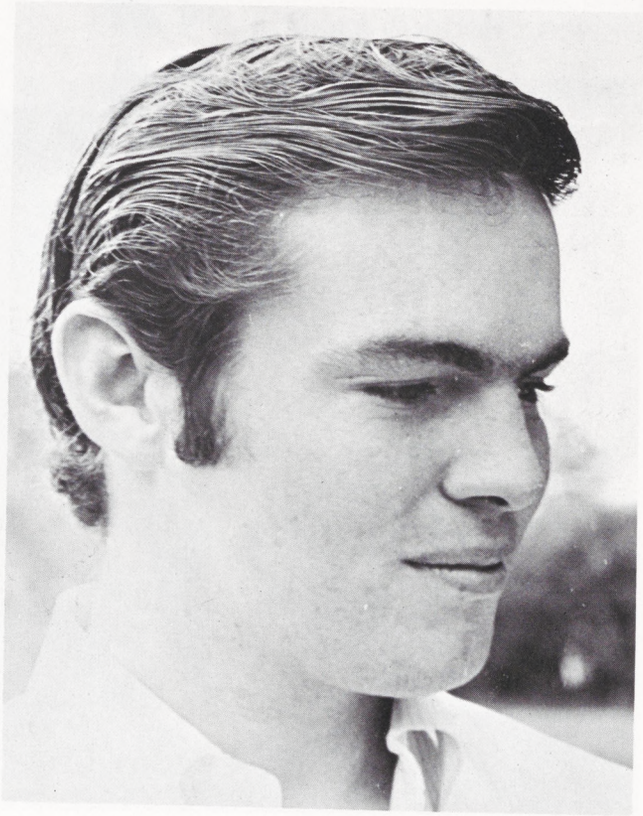

THOMAS DAY THACHER
Delta Kappa Epsilon

WILLIAM MC CLINTOCK CARSON
Alpha Delta Phi

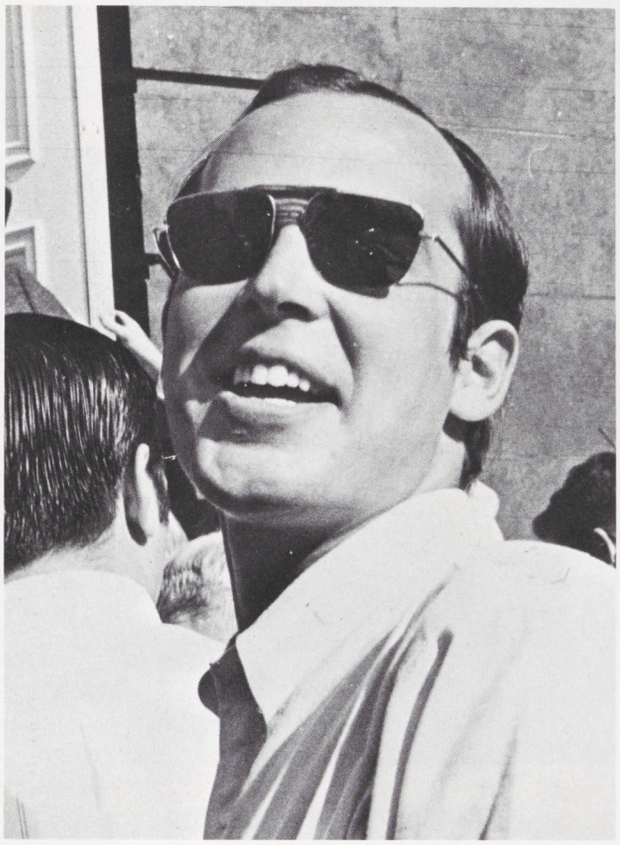

ROBERT GENE WHINN
Delta Kappa Epsilon

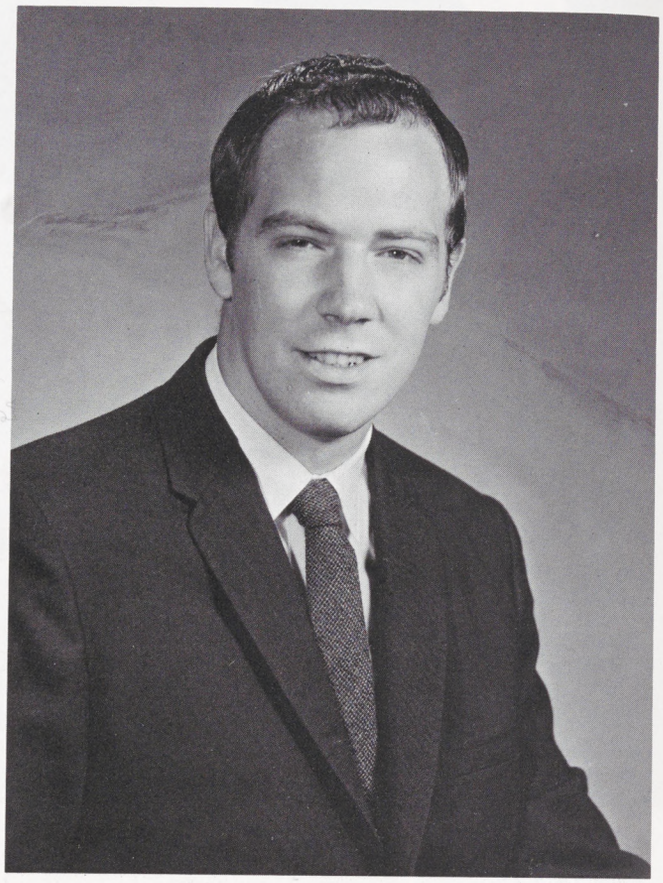

KARL-HEINZ JURGEN ROGGE
Emerson Literary Society

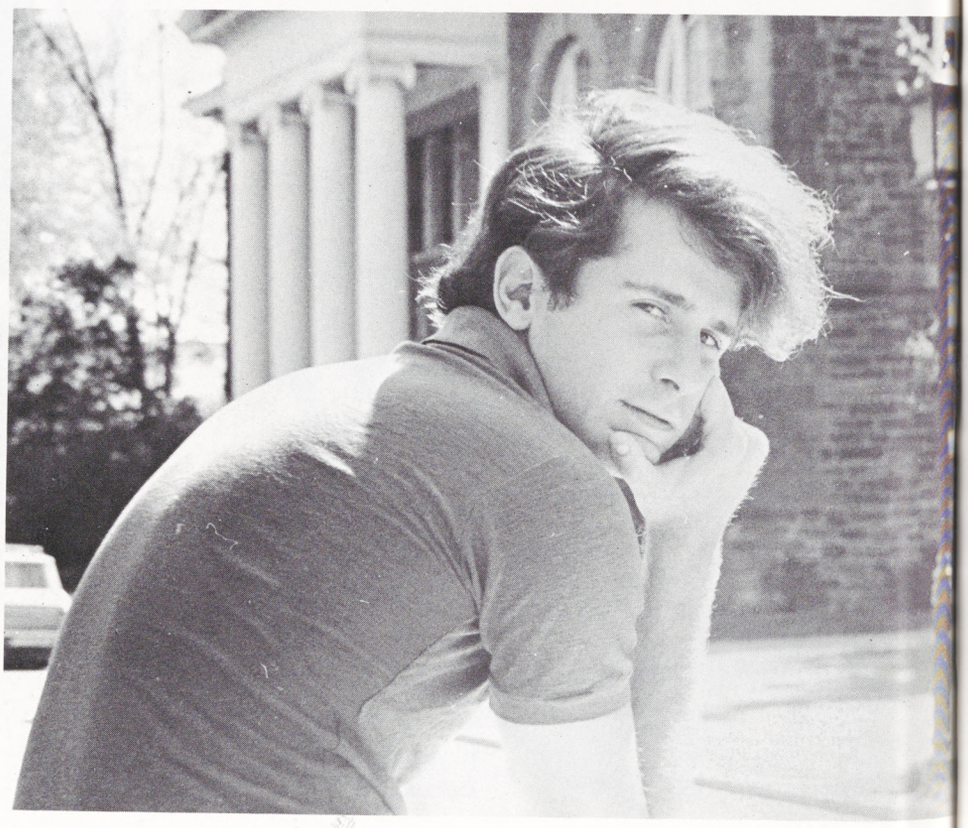

JOHN ANDREW DRIMMER

JESSE DUDLEY BALDWIN KIMBALL

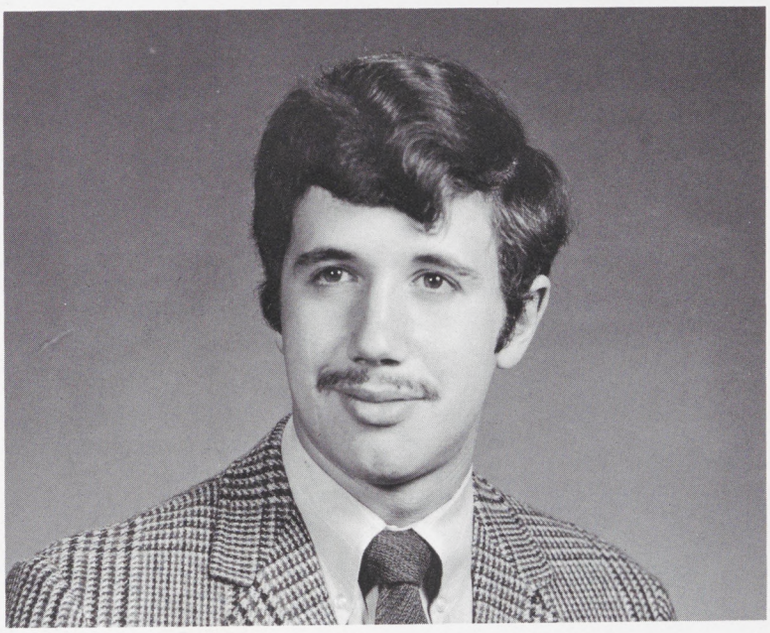

PAUL ABBOTT HESSNEY
Tau Kappa Epsilon

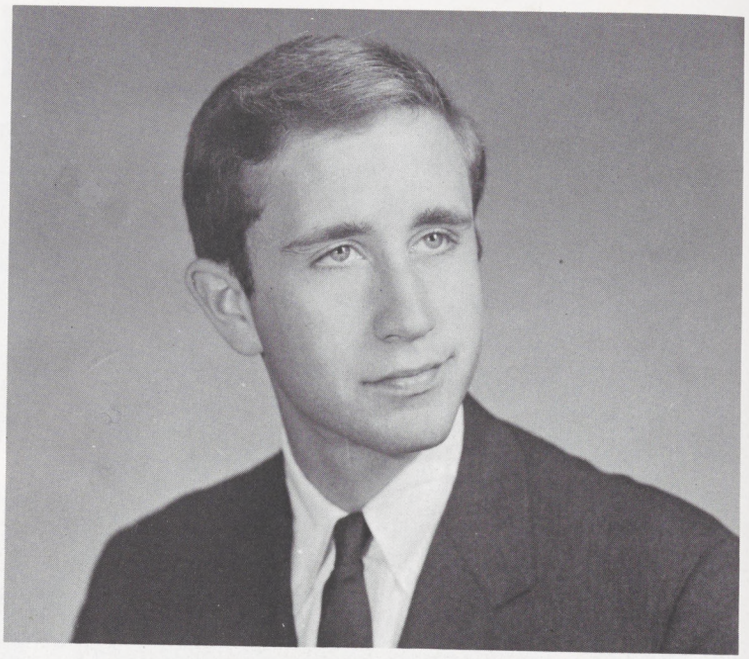

RICHARD ROBERTS HARWOOD
Alpha Delta Phi

GEORGE WINFIELD FAIRCHILD IV
Gryphon

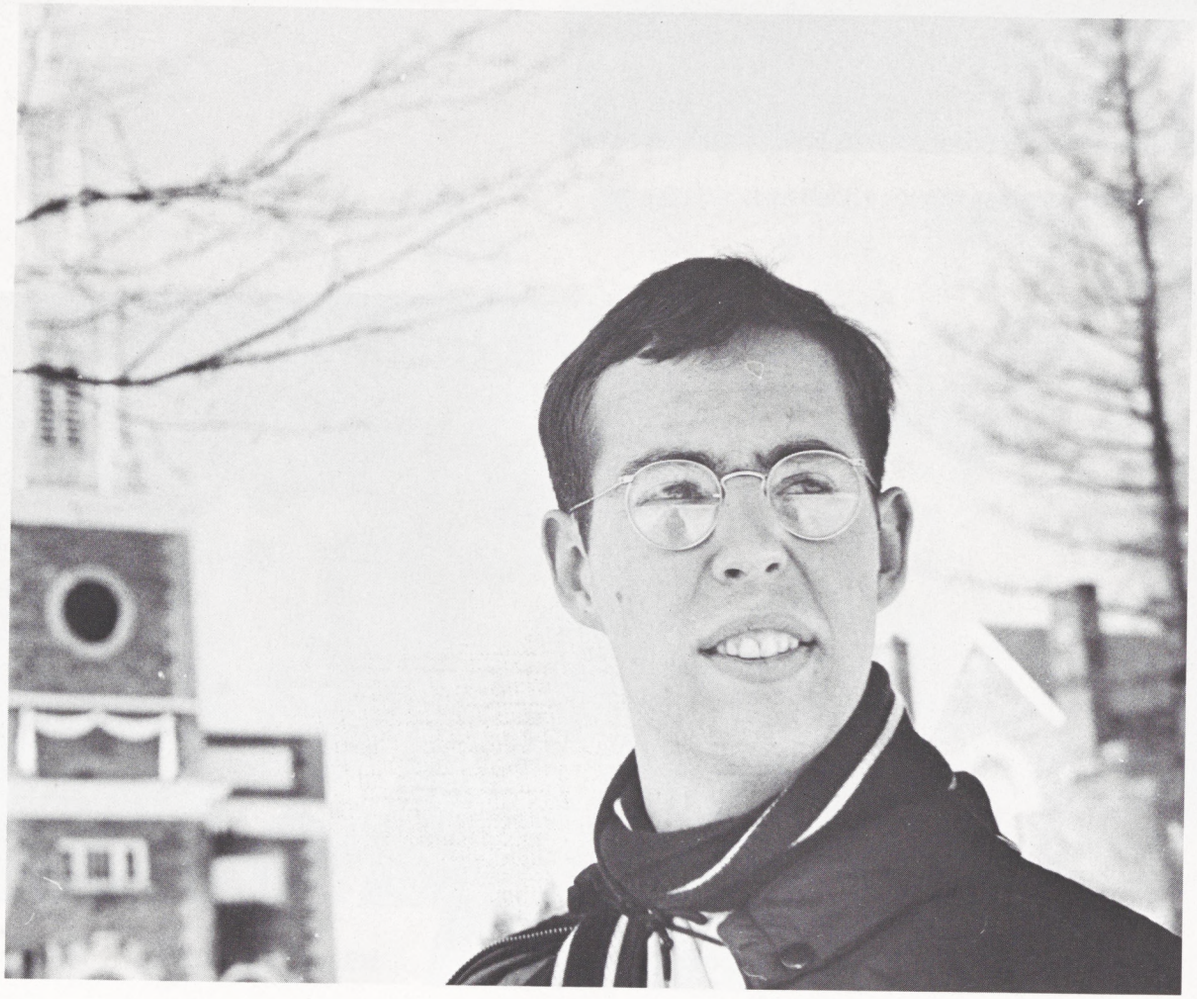

DAVID JOHN ROBERTS III

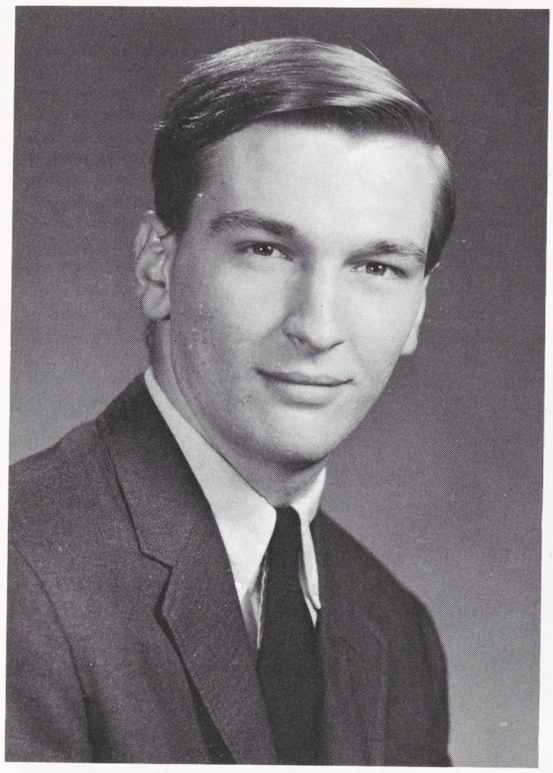

BARRY JOSEPH WEBER
Psi Upsilon

LAWRENCE PAUL WELCH
Delta Kappa Epsilon

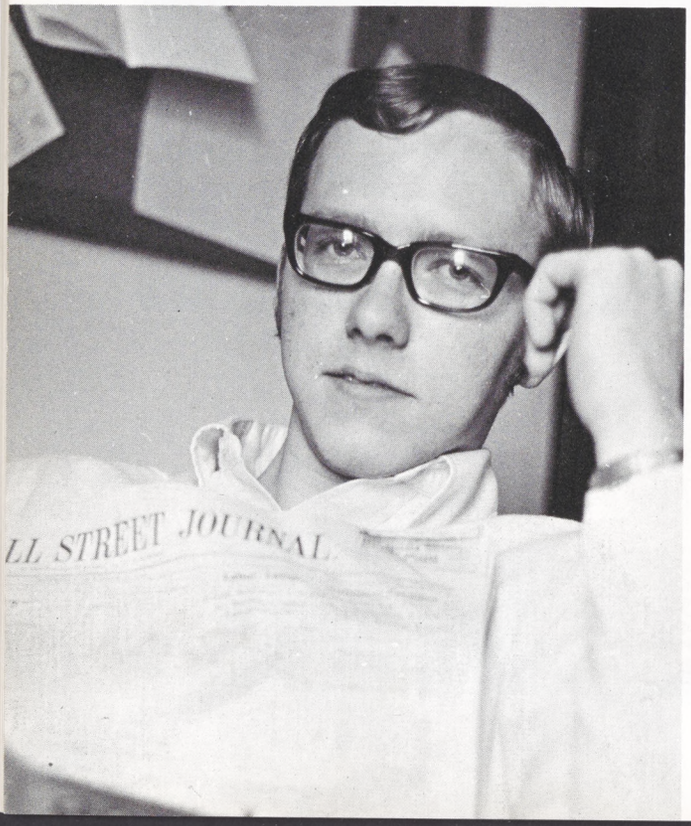

DAVID WILLIAM POLLARD
Alpha Delta Phi

ARTHUR FREDERICK GOOSSEN
Alpha Delta Phi

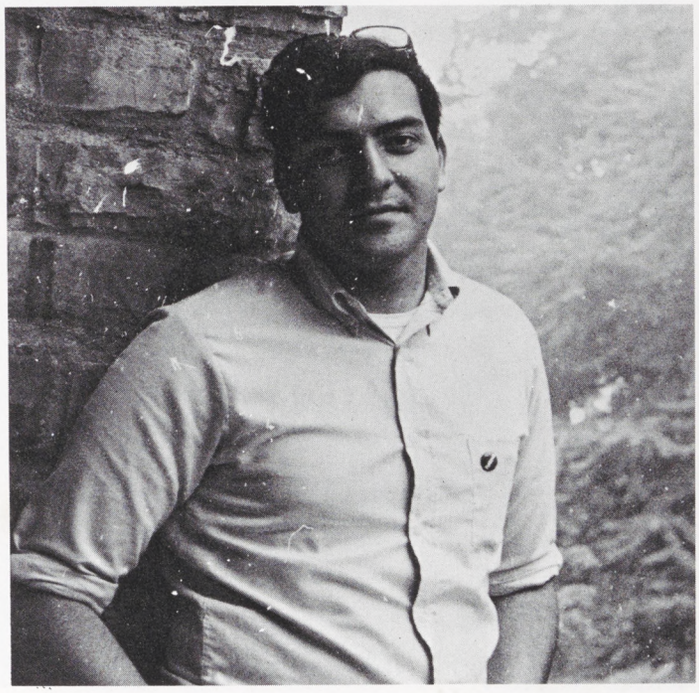

JACK HENRY MARKOWITZ
Tau Kappa Epsilon

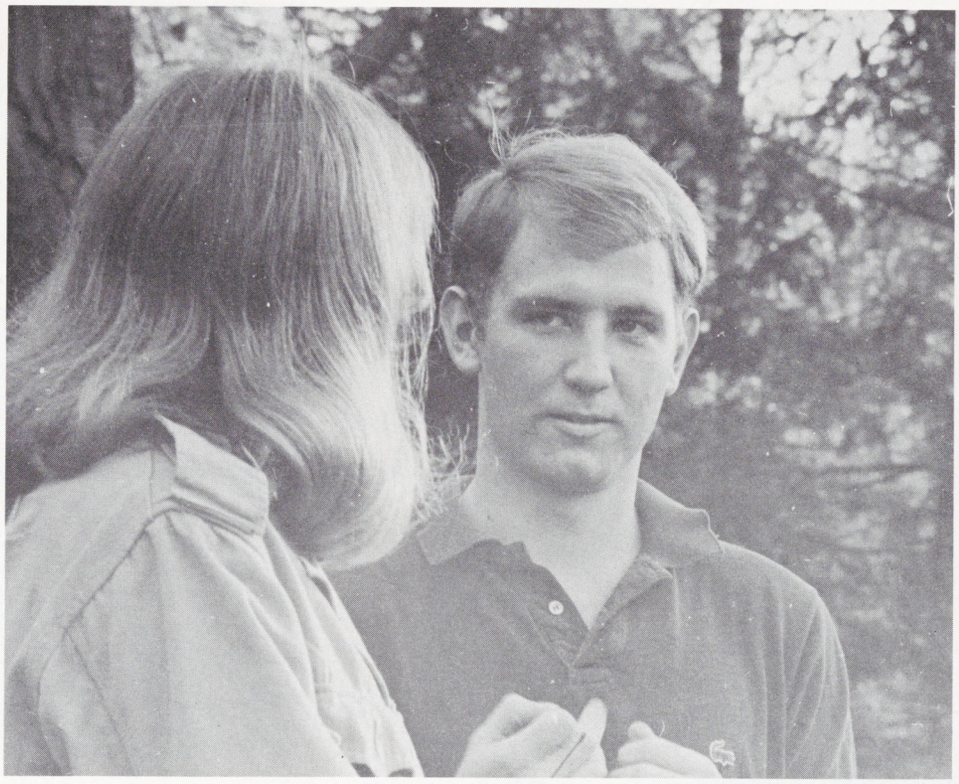

HARRY MARSHALL HUTSON, JR.
Alpha Delta Phi

JOEL R. SHAFFER
Delta Upsilon

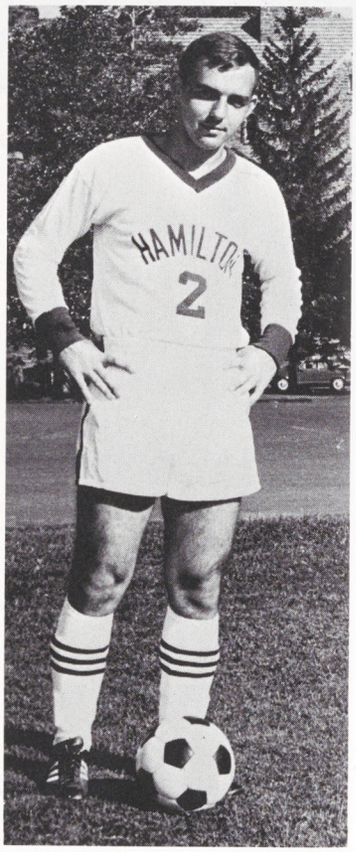

MICHAEL JAY GREENSPAN
Delta Phi

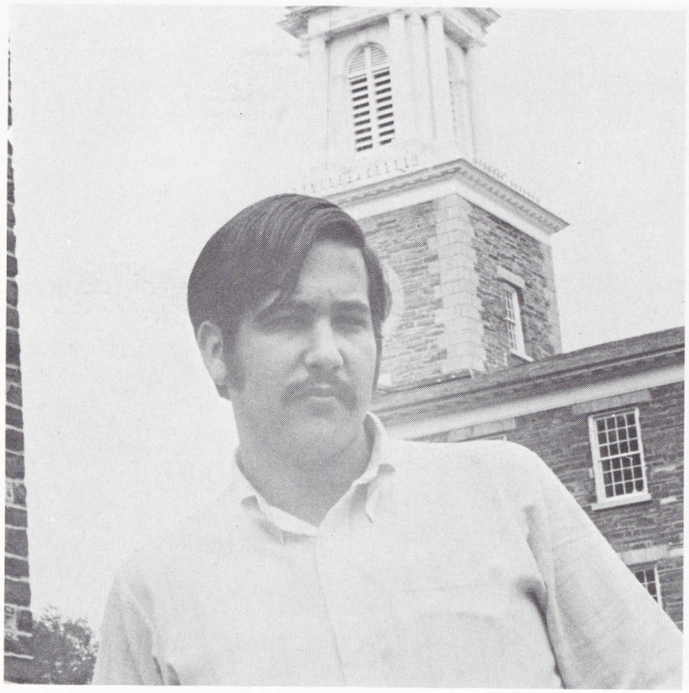

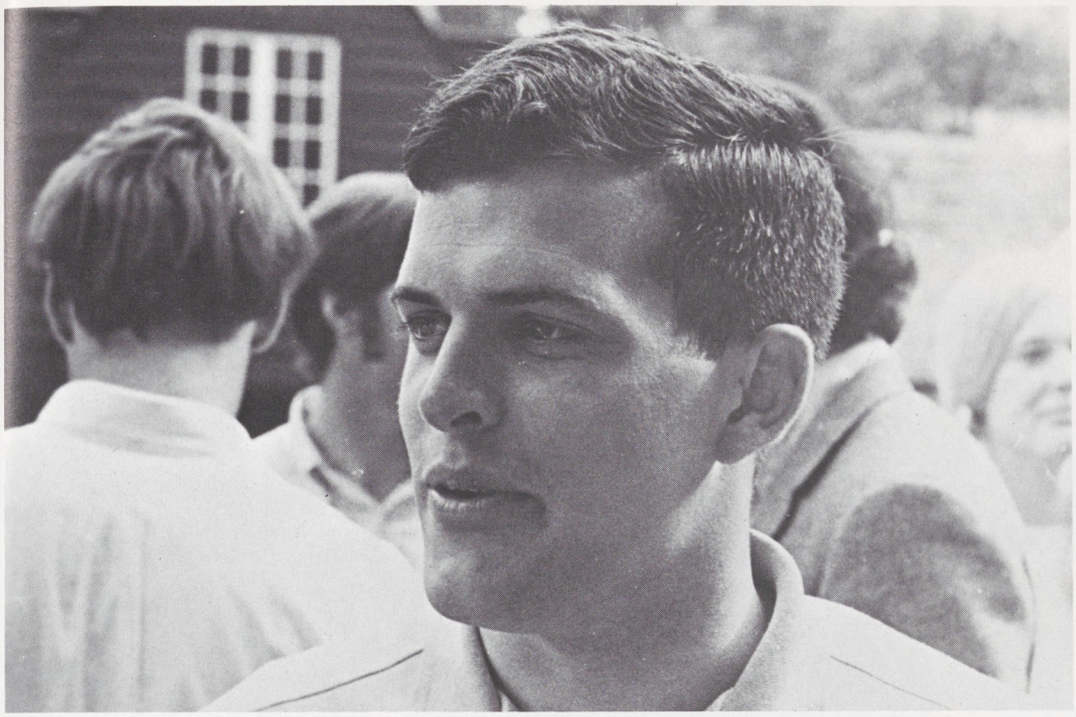

ROBERT TRAILL HORN, JR.
Emerson Literary Society

EDWIN JOHN EFFINGER
Delta Kappa Epsilon

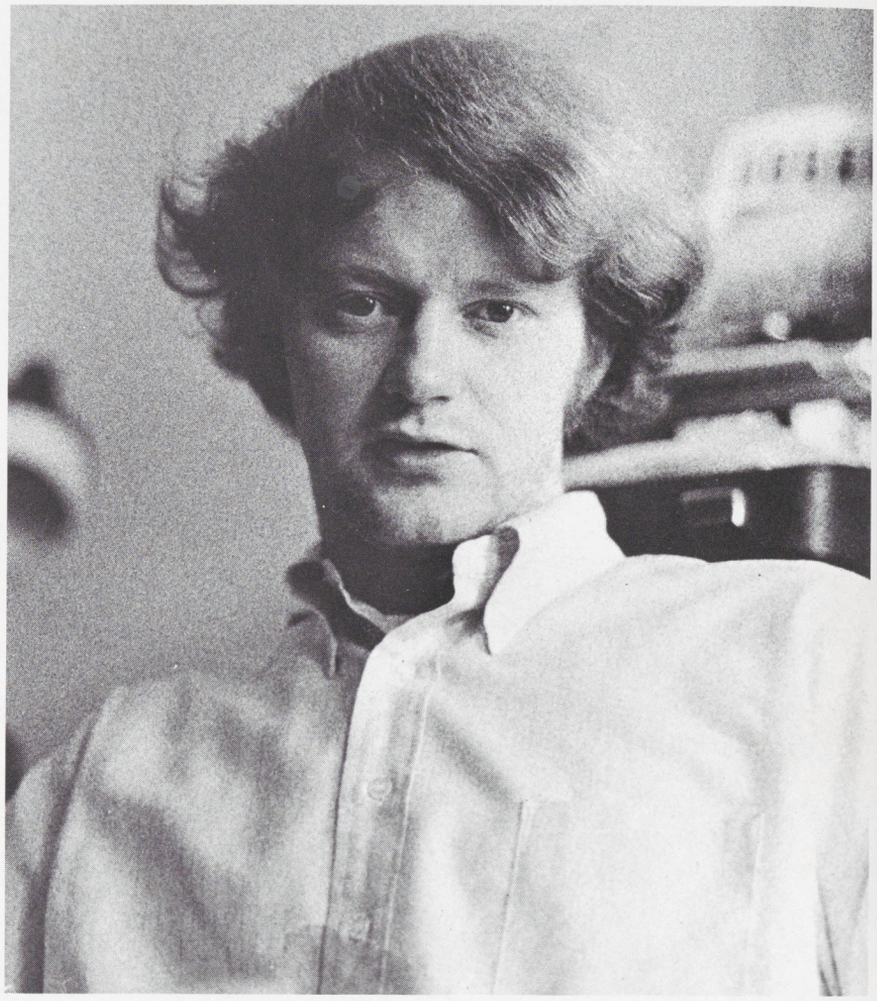

WILLIAM JOHN MULLER
Delta Kappa Epsilon

LEWIS PEYTON LAWSON
Alpha Delta Phi

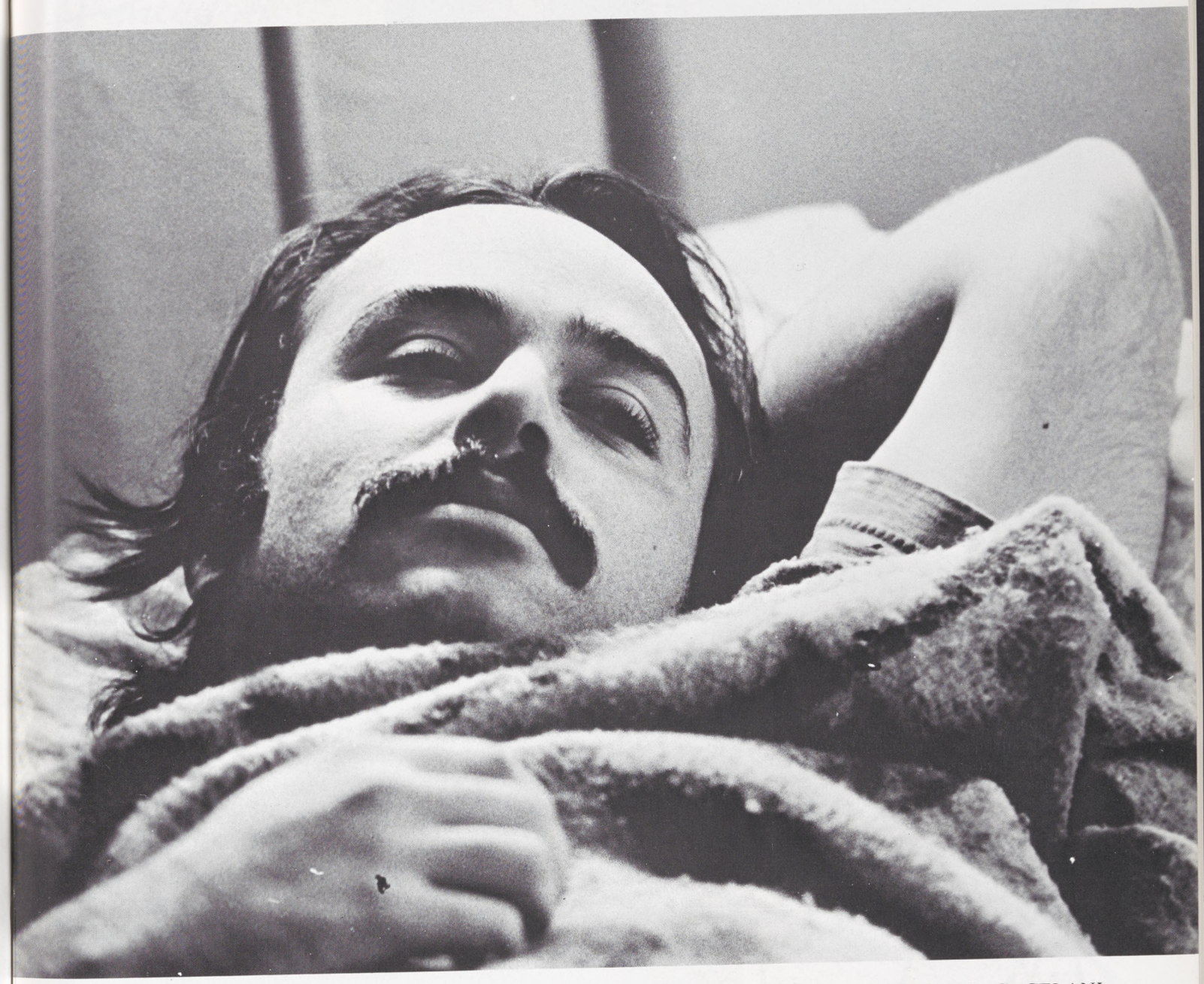

RICHARD C. CELANI

ACTIVITIES

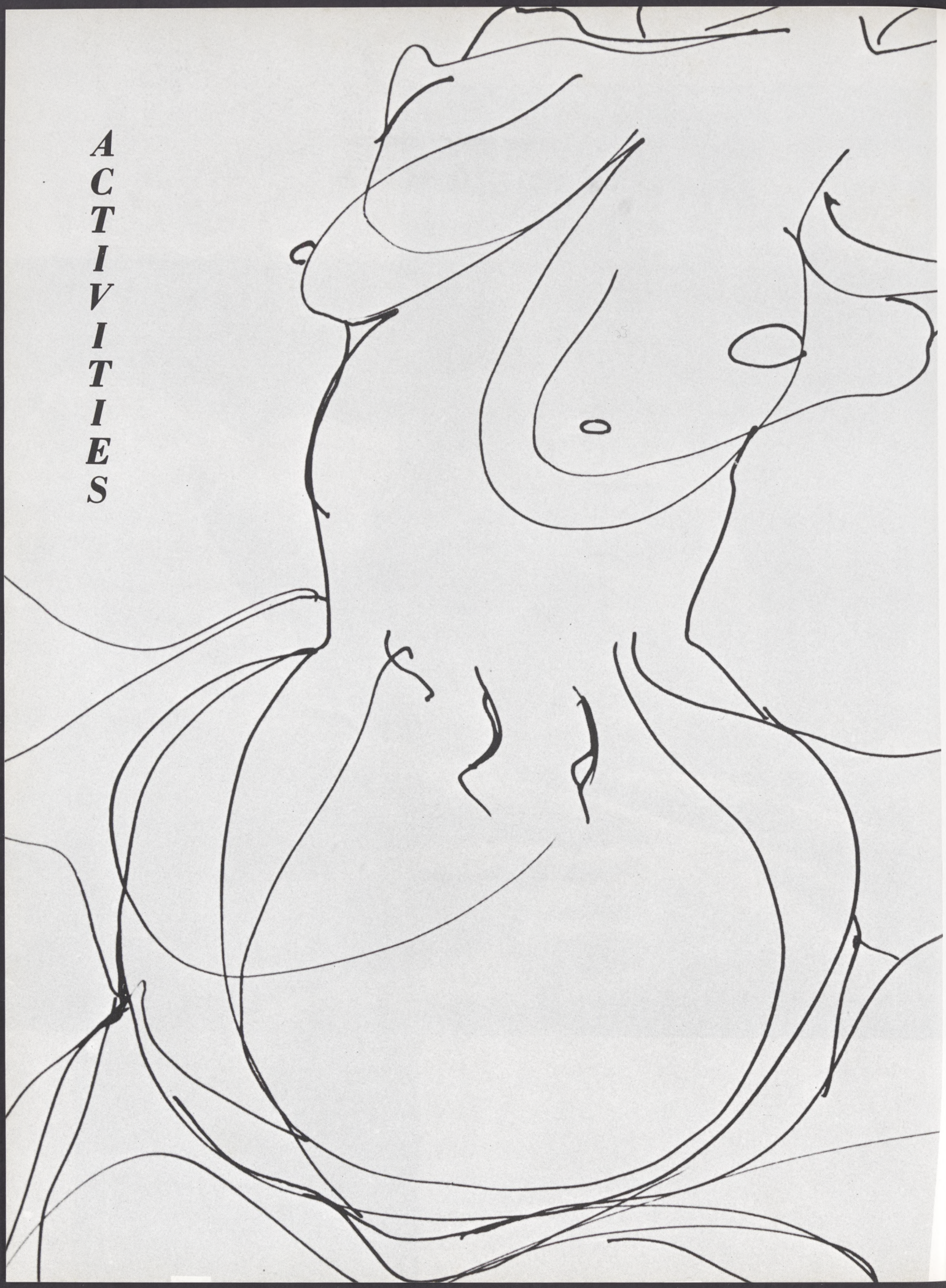

Pentagon

McCuen, Murphy, Roberts, Derfler, Barton (Not Pictured).

Was Los

First Row: Precourt, Fish, Gaylord.
Second Row: Pitarresi, Kennedy.

D.T.

First Row: Batt, Kalita, McCart, Little, Pitarresi, Leckonby. Second Row: Bentley, Endemann, Young, Thomas, Samson, Crumrine.

Student Entertainment Committee

First Row: Gibbon, Greenspan, Green. Second Row: Purcell, Campbell, Wood, Polak.

Judiciary Board

Kreiswirth, Bloom, Murphy, Valone.

Honor Court

First Row: Barton, Kennedy, Hearn, McCuen, Derfler. Second Row: Oei, Kinsky, Dobkin.

Root Art Center Board

Nichols, Harper, Callas, Suplee (Not Pictured).

Student Curriculum Committee

McConnell, Schaffer, Kahn, Braverman, Dobkin (Chairman), Holtzman.

Student Admissions Committee

First Row: Anechiarico, Pressel, Faull, Field. Second Row: Campobello, Leavenworth, Baker, Oui.

Newman Club

First Row: Farkas, Ryan, McKenna, Beirne, Crumrine. Second Row: Spellman, Dempsey. Third Row: Collins, Monopoli, Father Finnegan, Sullivan.

Chapel Board

First Row: Watrous, Davis, Bargar. Second Row: Nord, Holmes, Anechiarico, Baker, Atkinson.

Outing Club

Priest, Townley, Herrod, Surgenor, McMillen, Henkin, Merriman, Herman, Aimen, Fairchild.

International Students Club

First Row: Hjisavva, Michaelides, von Hoegen, Papaconstantinou, Aschoff, Sarris. Second Row: Madouros, Ou, van Lohuizen, Marcal.

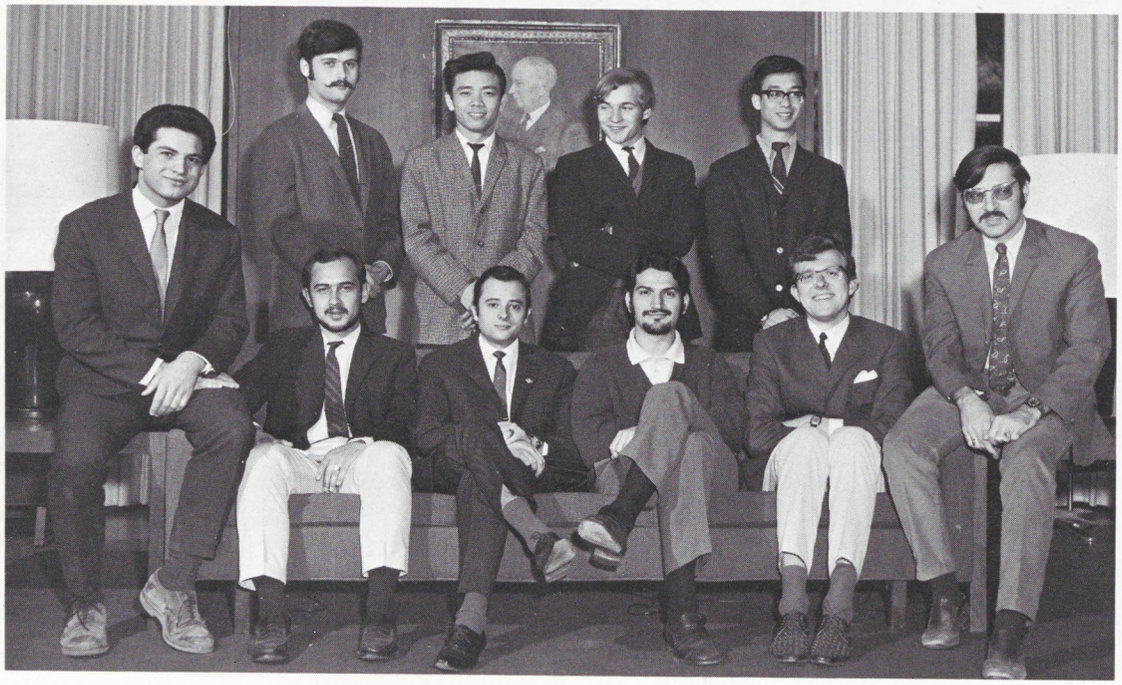

Block H Club

First Row: Siebert, Barton, Stroud. Second Row: Thacher, Warde, Berger, Kennedy, Field, Phillips, Cutler.

WHCL

First Row: Greenspan, Ball, House, Beirne, Morgan, Clay, Zeichner, Ryan, McKenna, Lee. Second Row: McIntosh, Brace, Rogan, Phillips, Kudisch. Not Pictured: Tupper (Station Manager), Ritz (Program Director).

Biology Club

First Row: Horn, Ducibella, McCuen. Second Row: Crade, Warfield, Faull, Valone.

Debate Club

Beirne, Baker, Rauch, Linder.

St. Elizabeths Hospital Program

Chairman Schaffer.

Marcy State Hospital Program

First Row: Holtzman, President Ewing, Waddock. Second Row: Williams, Delventhal, Waters, Rader.

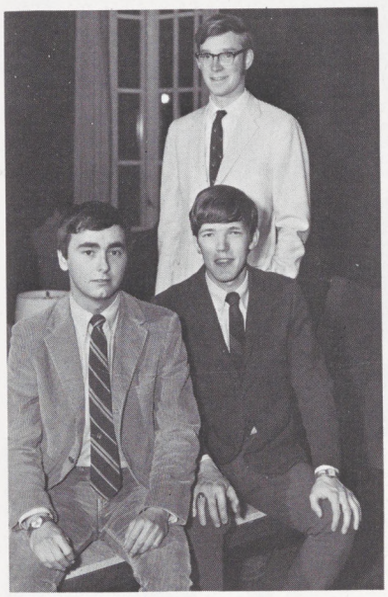

Childrens Hospital Program

Hanlon, Collins, Comstock.

Cerebral-Palsy Program

First Row: Sherman, Ryan, Knapp. Second Row: Herrod, Stauber, Lipkind, President Casella.

Shapiro, Rynearson, Jungman, Danga, Monopoli, Carson, President Thacher, Secretary Reid. Not Pictured: Treasurer Phillips.

Root-Jessup Public Affairs

French Club

Patey, Rader, Reise.

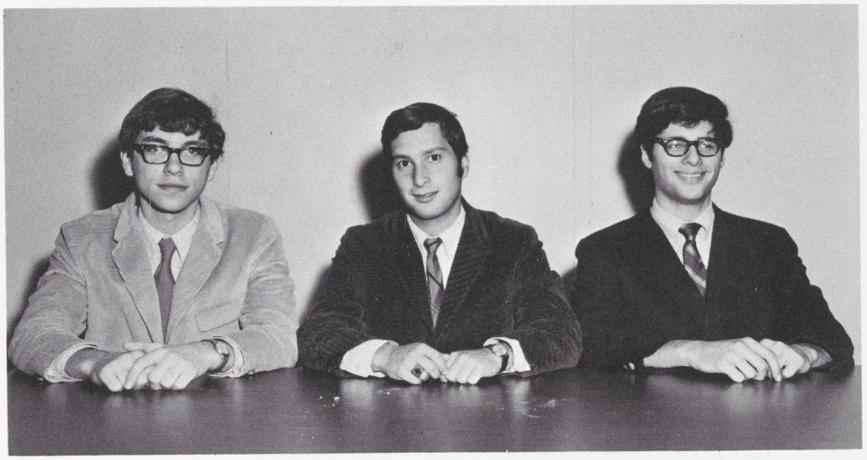

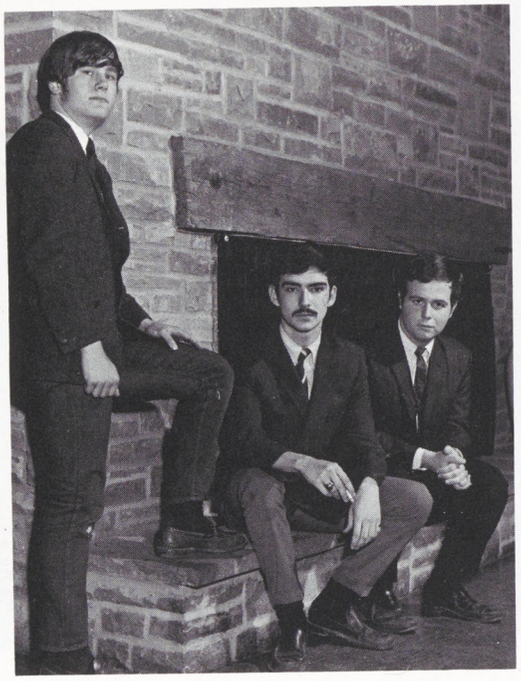

Young Americans for Freedom

Reid, Holly, Chairman Monopoli. Not Pictured: Milham, Harms, Burnham, Copeland, Patey.

Utica Tutorial Program

Chairmen: Norton, Randolph, Doonan (Not Pictured).

First Row: Van Alstine, Grad, Prescott, Coffey, Kimball. Second Row: McConnell, Wladis, Brandow.

Phi Beta Kappa

Casella, Fairchild, Sagan, Muller, Powers. Not Pictured: Sherman.

Thiele, Mr. Briggs, Bilheimer, Mr. Lee, Muller, Stangler, Dean DePuy, Precourt.

Publications Board

The Hamilton Spectator

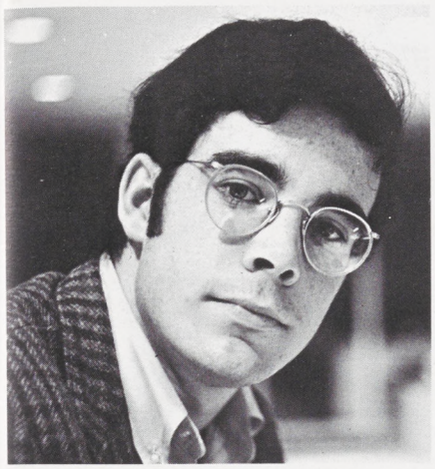

Bugbee, Editor-in-Chief.

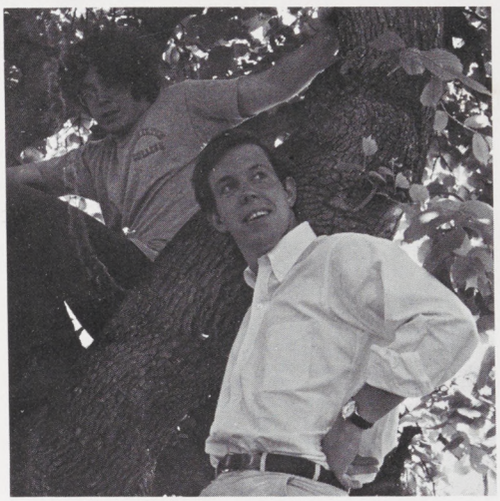

Fish, Executive Editor.

Nichols, Senior Editor and Precourt, Executive Editor. Not Pictured: Bruce Dobkin, Senior Editor.

Nous Onze

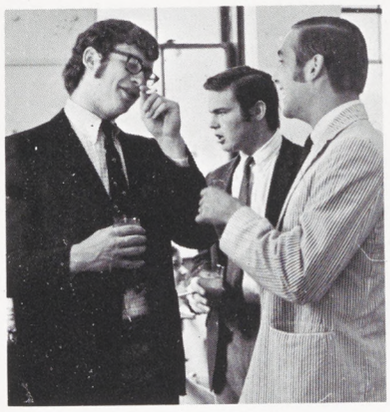

Carson, Bailey, Thatcher, Barton, Thacher, Coyle, Hodes.

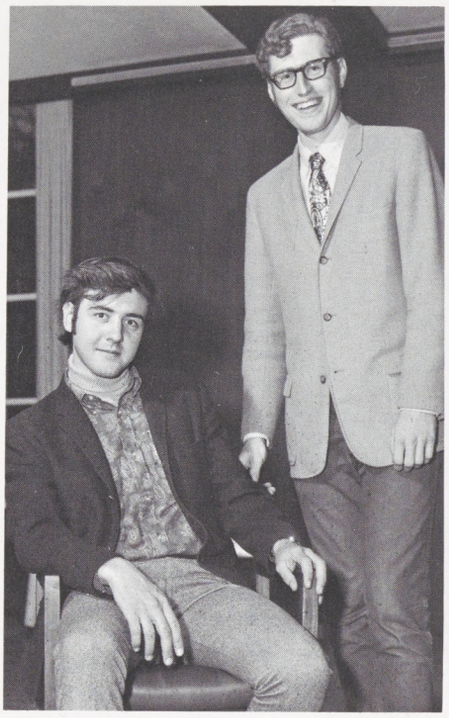

Brown, Kimball.

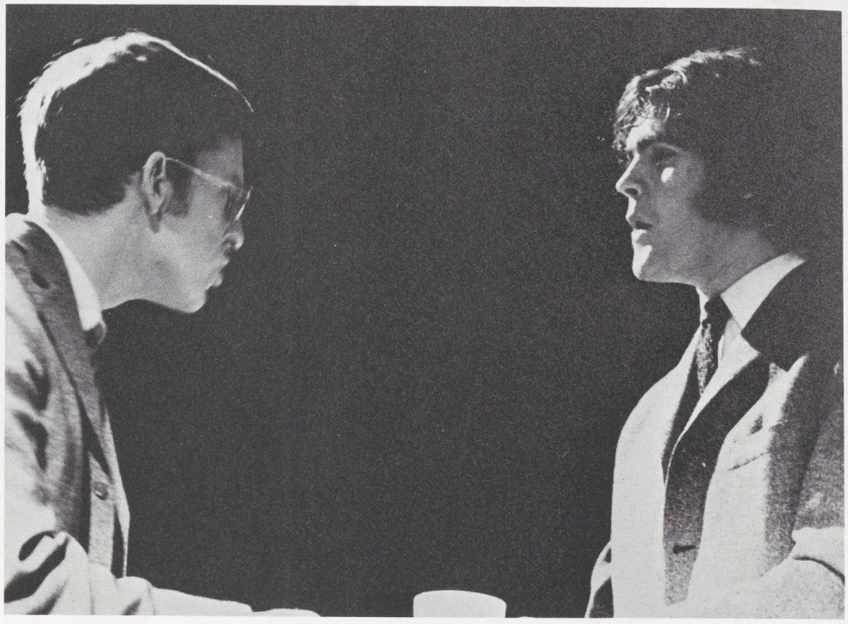

Lattin, Bryce.

The Charlatans

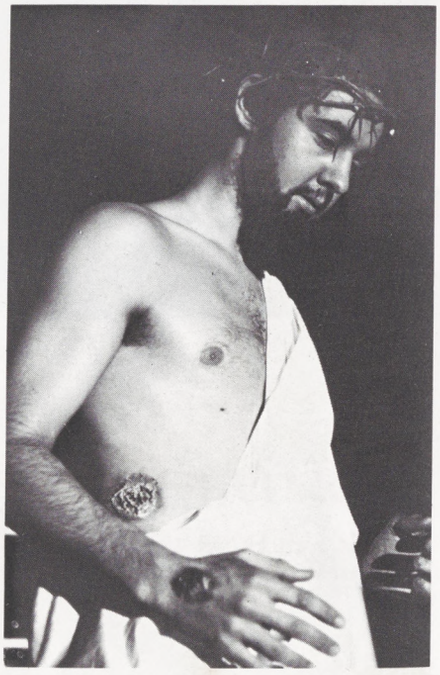

Brown.

Halperin, Kimball.

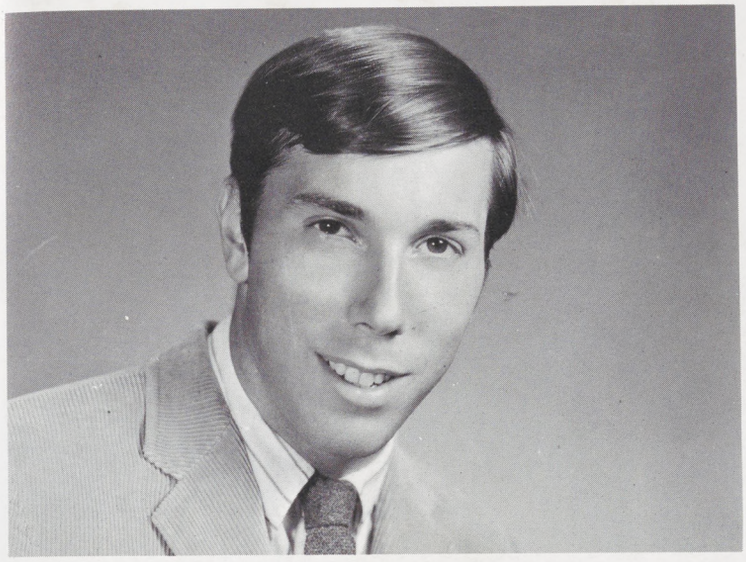

ROBERT ROSS, *President*

Student Senate

GEORGE WINFIELD FAIRCHILD
Treasurer

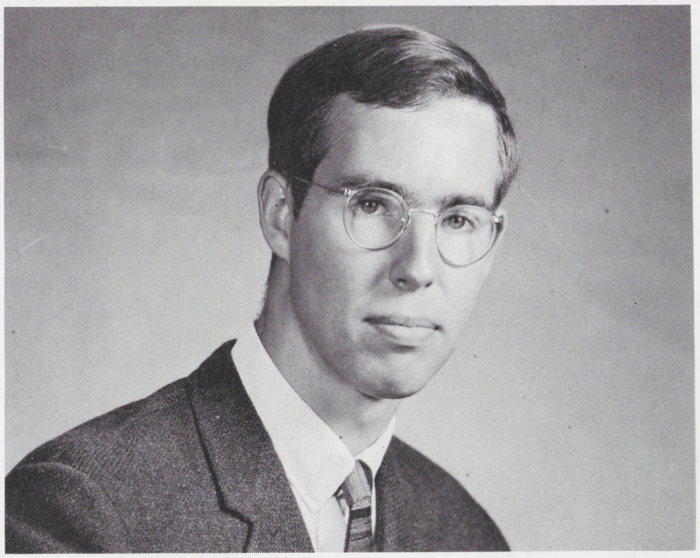

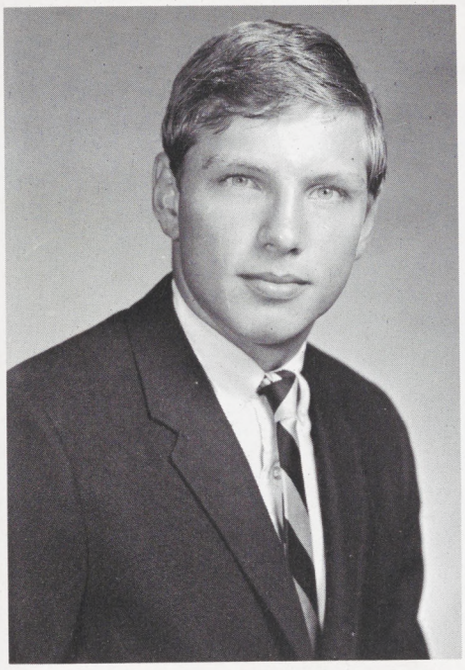

PHILIP DERFLER
Vice-President

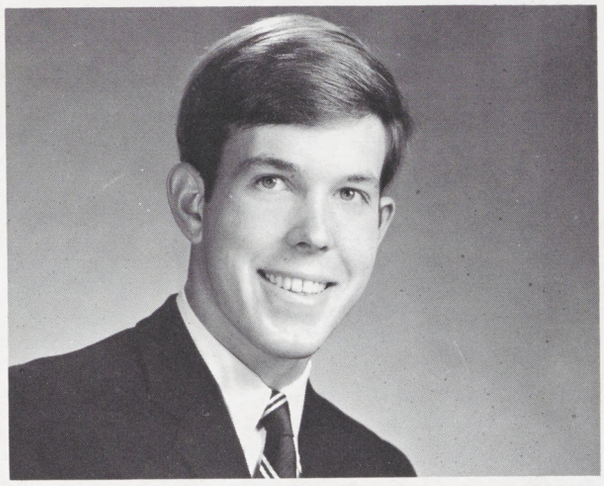

MARK FISH
Secretary

The Choir

The Buffers

Vielbig, Bonsteel, Soued, Worcester, Groff, Fairchild.

The Brass Choir

The Paris Chamber Orchestra

A Haley Lecture

Suplee's One-Man Show

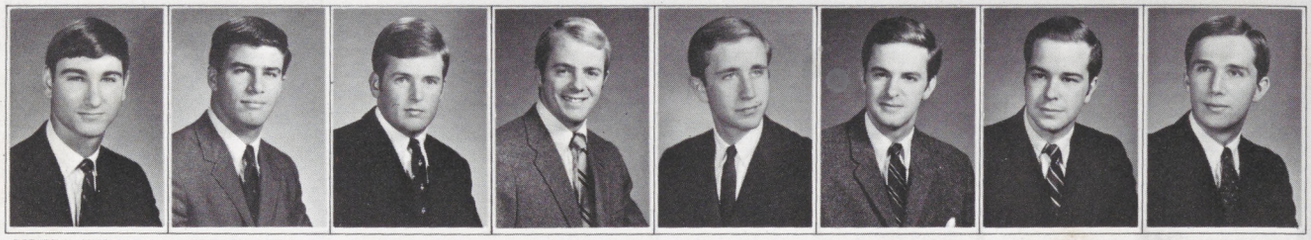

ROBERT H. ANDREWS JR. | STEPHEN C. REDD | WILLIAM M. CARSON | A. FREDERIC GOOSSEN | RICHARD R. HARWOOD | LEWIS P. LAWSON | MATTHEW H. WEBER | DANIEL C. WISTRAN

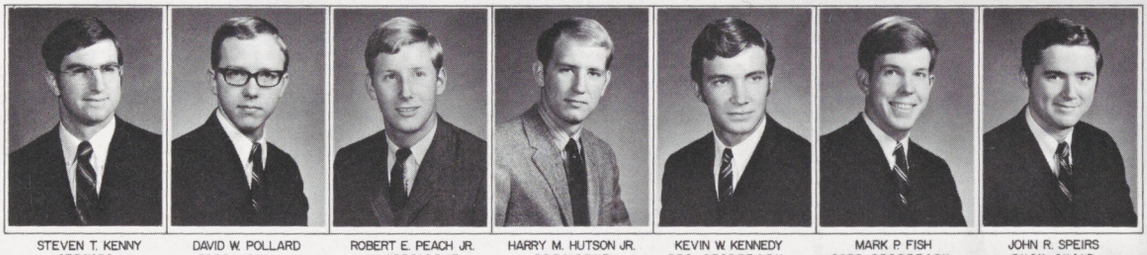

STEVEN T. KENNY, STEWARD | DAVID W. POLLARD, TREASURER | ROBERT E. PEACH JR., VICE PRESIDENT | HARRY M. HUTSON JR., PRESIDENT | KEVIN W. KENNEDY, REC. SECRETARY | MARK P. FISH, CORR. SECRETARY | JOHN R. SPEIRS, RUSH CHAIR.

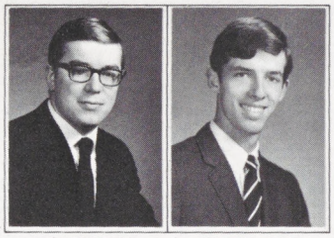

JULIUS W. FERTIG | GORDON M. BOYD

Alpha Delta Phi

1969

Hamilton College

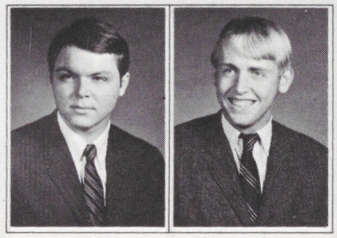

D. BRUCE SMITH | ERIC W. WIECHMANN

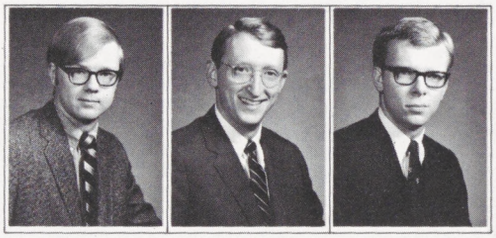

PETER K. NORD | CHARLES F. POST | STEVEN L. KINNEY

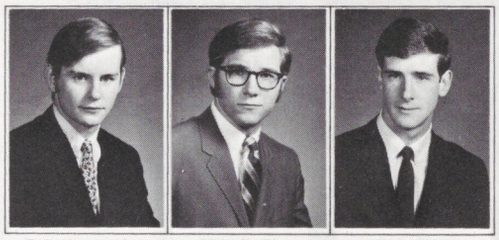

THOMAS W. McNALLY | BRIAN P. LIES | JAMES P. GIBBONS

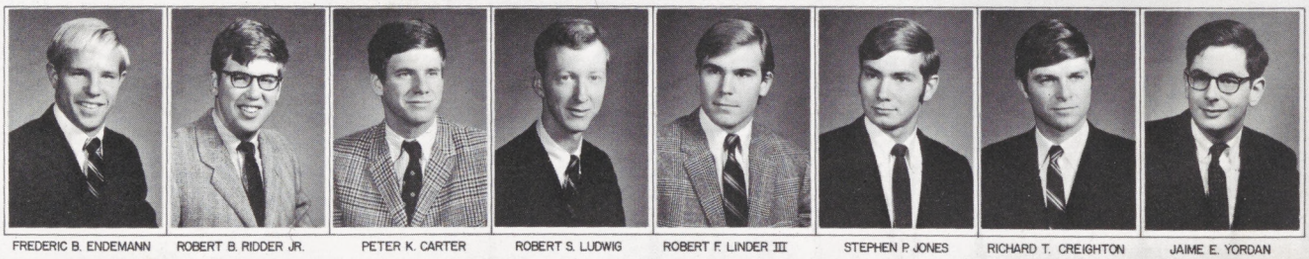

FREDERIC B. ENDEMANN | ROBERT B. RIDDER JR. | PETER K. CARTER | ROBERT S. LUDWIG | ROBERT F. LINDER III | STEPHEN P. JONES | RICHARD T. CREIGHTON | JAIME E. YORDAN

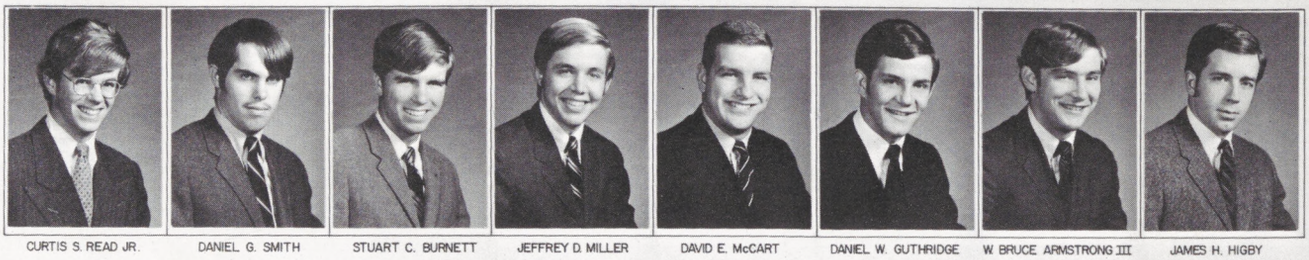

CURTIS S. READ JR. | DANIEL G. SMITH | STUART C. BURNETT | JEFFREY D. MILLER | DAVID E. McCART | DANIEL W. GUTHRIDGE | W. BRUCE ARMSTRONG III | JAMES H. HIGBY

Fraternal Composite Service, I

JAMES R. FRANCIOSE

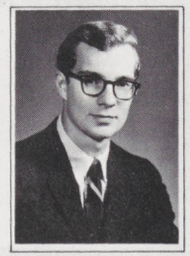
STEPHEN G. RABE
TREASURER

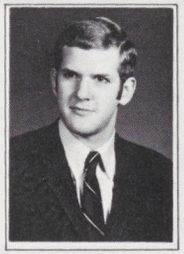
JOHN D. WLADIS
VICE PRESIDENT

JOHN W. HESTER
PRESIDENT

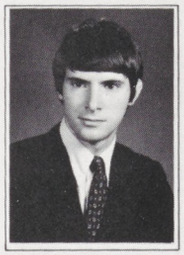
WILLIAM D. PATTENGILL
SECRETARY

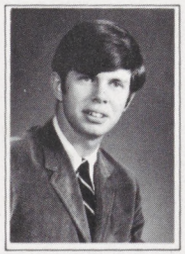
ROBERT E. GAFFNEY

Chi Psi

1969

Hamilton College

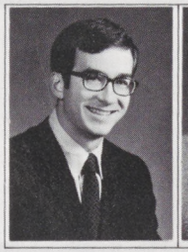
CHARLES E. HAMBRICK

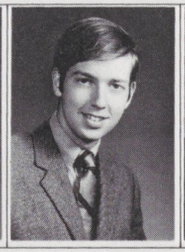
MICHAEL CRADE

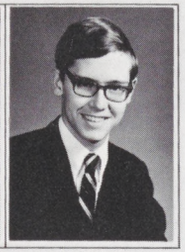
JOSEPH S. ORT

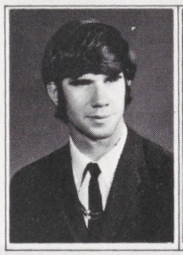
KEVIN E. GILBERT

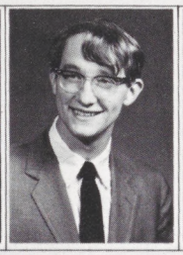
ANTONY BLENK

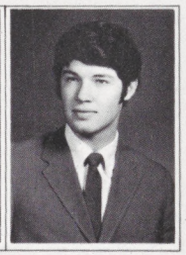
ROGER E. BONSTEEL

STEPHEN M. FENSTERER

JAMES R. IRITANI

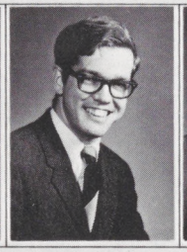
STEPHEN E. POTTER

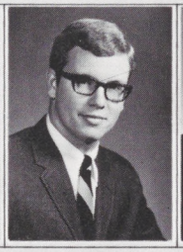
JOHN H. SEUSS

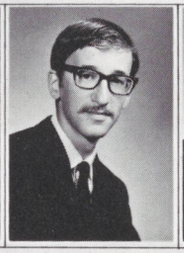
BRIAN S. LEWIS

THOMAS G. COPELAND

DOUGLAS H. GRISWOLD

JOHN M. NIEDERBUHL

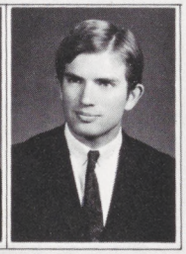
WILLIAM W. WRIGHT

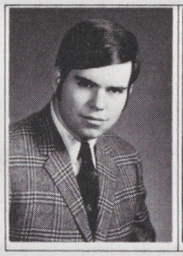
JEFFREY C. GREEN

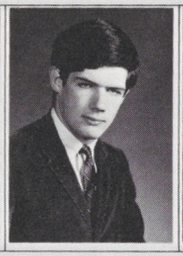
EUGENE A. ROCHE

DONALD E. McCAULEY

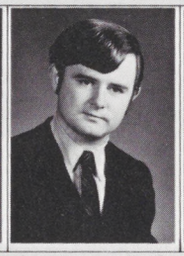
DAVID R. LUND

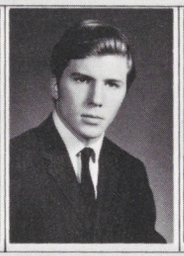
PETER L. FREYBERG

WILLIAM H. BARTLE

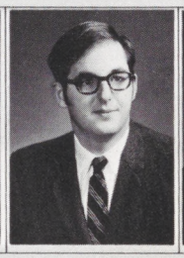
JEFFREY J. DREWS

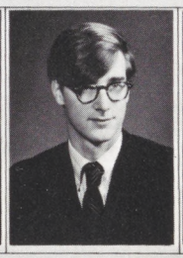
MICHAEL KLOSSON

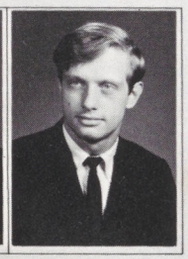
JAMES B. GREENE

Delta Kappa Epsilon

1969

Hamilton College

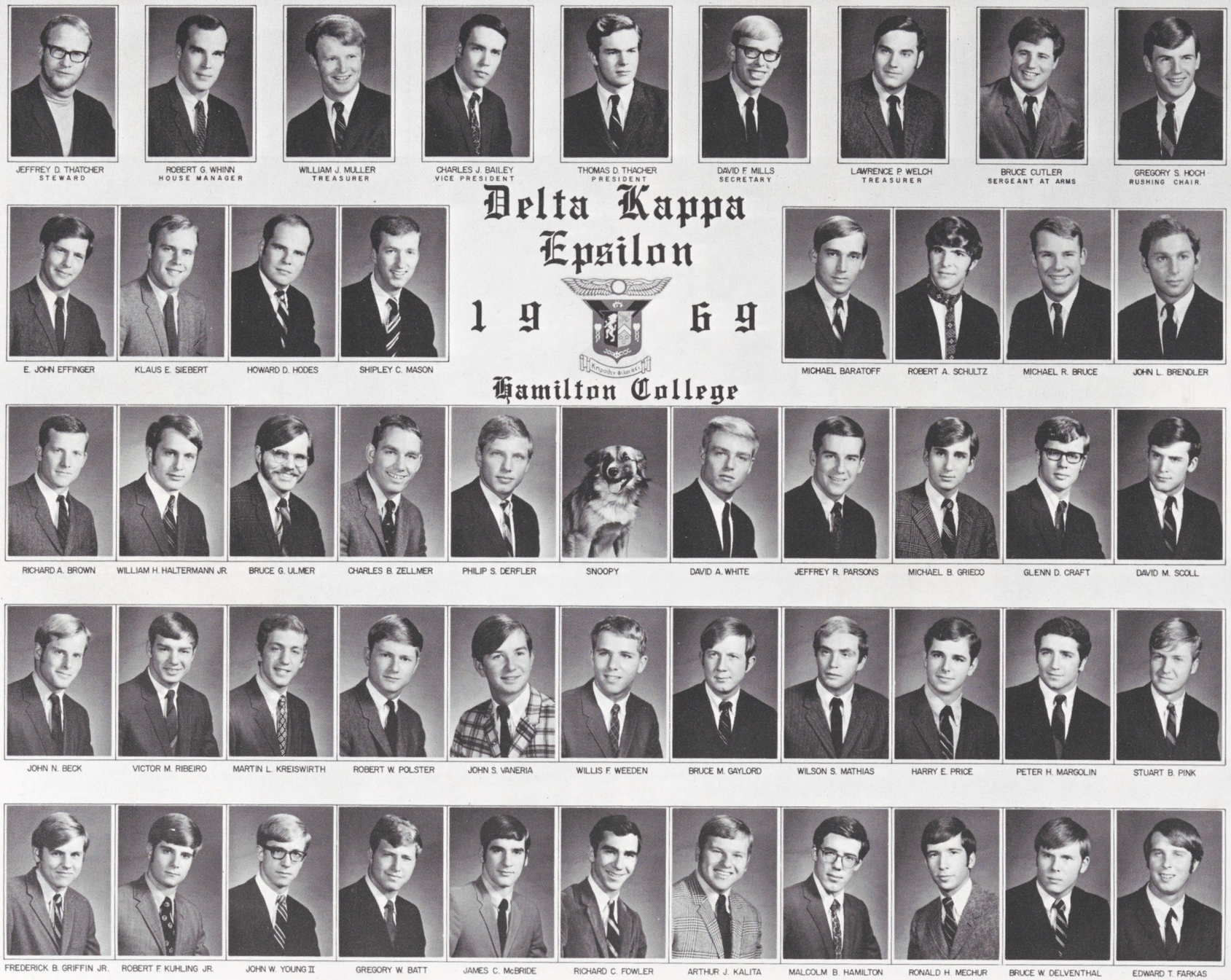

JEFFREY D. THATCHER, STEWARD
ROBERT G. WHINN, HOUSE MANAGER
WILLIAM J. MULLER, TREASURER
CHARLES J. BAILEY, VICE PRESIDENT
THOMAS D. THACHER, PRESIDENT
DAVID F. MILLS, SECRETARY
LAWRENCE P. WELCH, TREASURER
BRUCE CUTLER, SERGEANT AT ARMS
GREGORY S. HOCH, RUSHING CHAIR.

E. JOHN EFFINGER
KLAUS E. SIEBERT
HOWARD D. HODES
SHIPLEY C. MASON

MICHAEL BARATOFF
ROBERT A. SCHULTZ
MICHAEL R. BRUCE
JOHN L. BRENDLER

RICHARD A. BROWN
WILLIAM H. HALTERMANN JR.
BRUCE G. ULMER
CHARLES B. ZELLMER
PHILIP S. DERFLER
SNOOPY
DAVID A. WHITE
JEFFREY R. PARSONS
MICHAEL B. GRIECO
GLENN D. CRAFT
DAVID M. SCOLL

JOHN N. BECK
VICTOR M. RIBEIRO
MARTIN L. KREISWIRTH
ROBERT W. POLSTER
JOHN S. VANERIA
WILLIS F. WEEDEN
BRUCE M. GAYLORD
WILSON S. MATHIAS
HARRY E. PRICE
PETER H. MARGOLIN
STUART B. PINK

FREDERICK B. GRIFFIN JR.
ROBERT F. KUHLING JR.
JOHN W. YOUNG II
GREGORY W. BATT
JAMES C. McBRIDE
RICHARD C. FOWLER
ARTHUR J. KALITA
MALCOLM B. HAMILTON
RONALD H. MECHUR
BRUCE W. DELVENTHAL
EDWARD T. FARKAS

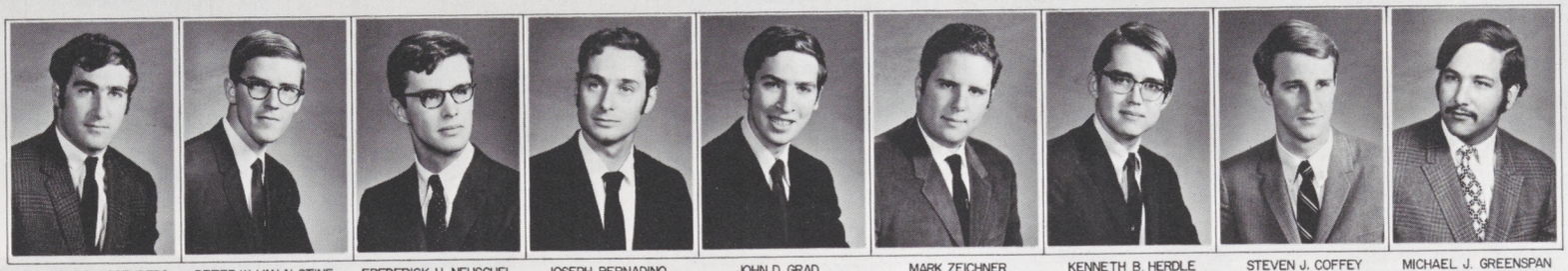

LAWRENCE S. ROSENBERG | PETER W. VAN ALSTINE | FREDERICK H. NEUSCHEL, TREASURER | JOSEPH BERNADINO, VICE PRESIDENT | JOHN D. GRAD, PRESIDENT | MARK ZEICHNER, REC. SECRETARY | KENNETH B. HERDLE, CORR. SECRETARY | STEVEN J. COFFEY | MICHAEL J. GREENSPAN

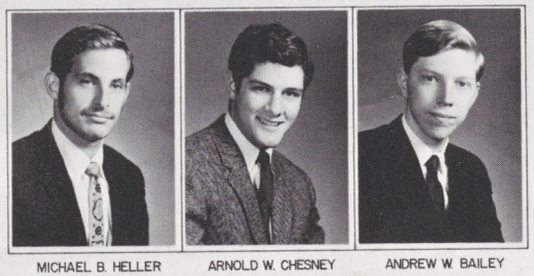

MICHAEL B. HELLER | ARNOLD W. CHESNEY | ANDREW W. BAILEY

Delta Phi

1969

Hamilton College

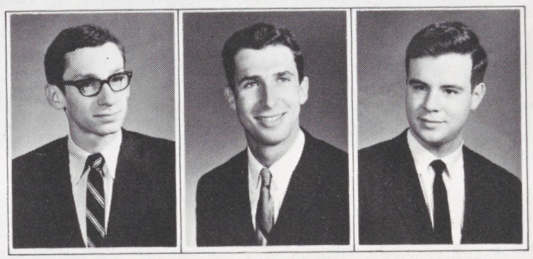

ROBERT G. HYLAND | ALAN A. RABIN | JOHN A. DUNN

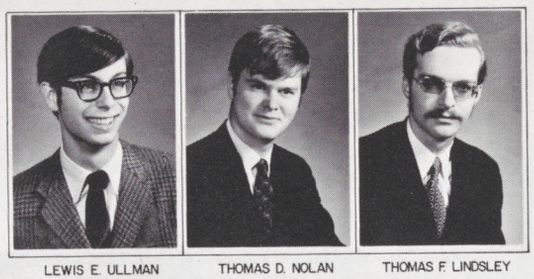

LEWIS E. ULLMAN | THOMAS D. NOLAN | THOMAS F. LINDSLEY

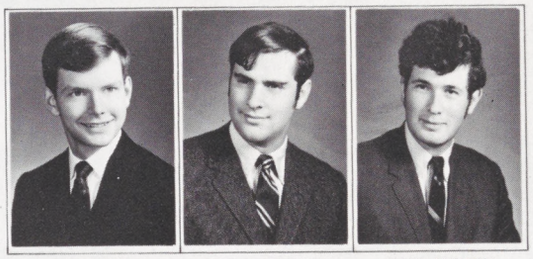

JAMES P. BEIRNE | LON ALTERMAN | DAVID JUNGMAN

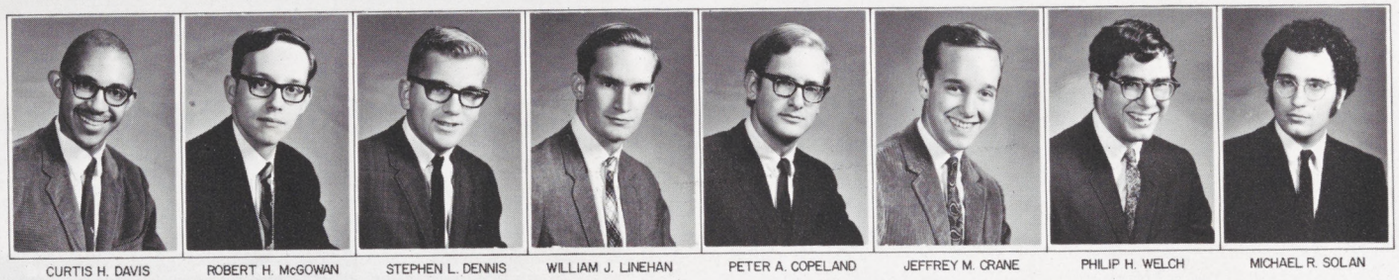

CURTIS H. DAVIS | ROBERT H. McGOWAN | STEPHEN L. DENNIS | WILLIAM J. LINEHAN | PETER A. COPELAND | JEFFREY M. CRANE | PHILIP H. WELCH | MICHAEL R. SOLAN

Fraternal Composite Service, Inc

Delta Upsilon

1969

Hamilton College

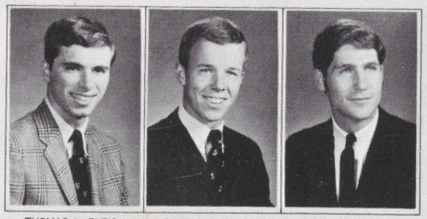

THOMAS L. FAZIO | DAVID B. WATERS | JOHN W. MORELAND

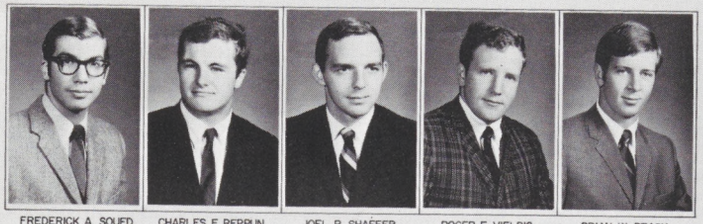

FREDERICK A. SOUED, TREASURER | CHARLES F. REPPUN, VICE PRESIDENT | JOEL R. SHAFFER, PRESIDENT | ROGER E. VIELBIG, REC. SECRETARY | BRIAN W. BEACH, CORR. SECRETARY

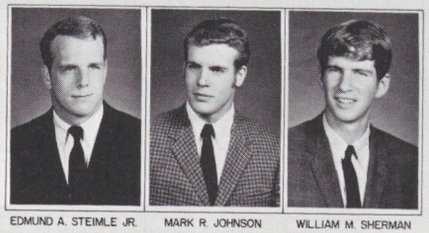

EDMUND A. STEIMLE JR. | MARK R. JOHNSON | WILLIAM M. SHERMAN

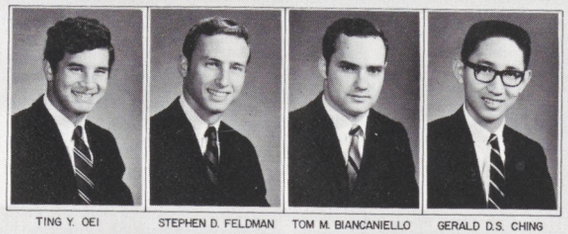

TING Y. OEI | STEPHEN D. FELDMAN | TOM M. BIANCANIELLO | GERALD D.S. CHING

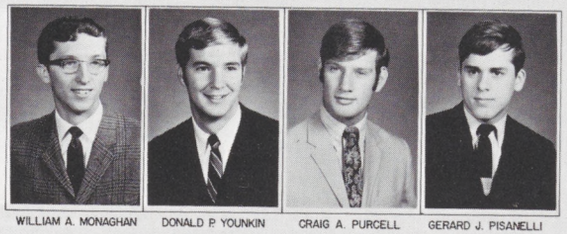

WILLIAM A. MONAGHAN | DONALD P. YOUNKIN | CRAIG A. PURCELL | GERARD J. PISANELLI

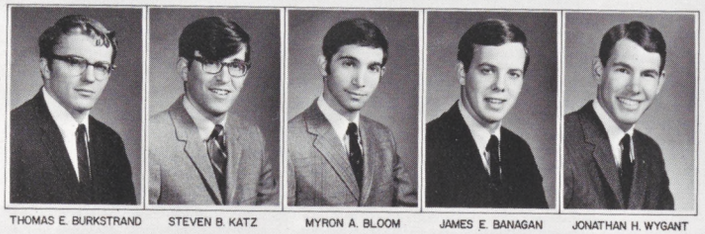

THOMAS E. BURKSTRAND | STEVEN B. KATZ | MYRON A. BLOOM | JAMES E. BANAGAN | JONATHAN H. WYGANT

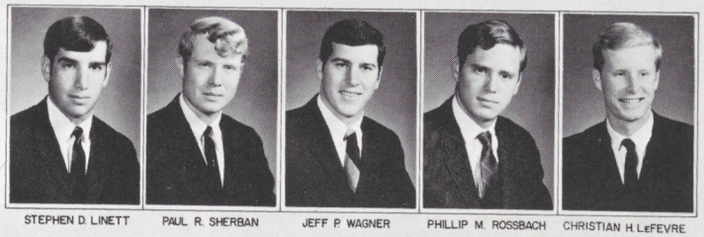

STEPHEN D. LINETT | PAUL R. SHERBAN | JEFF P. WAGNER | PHILLIP M. ROSSBACH | CHRISTIAN H. LeFEVRE

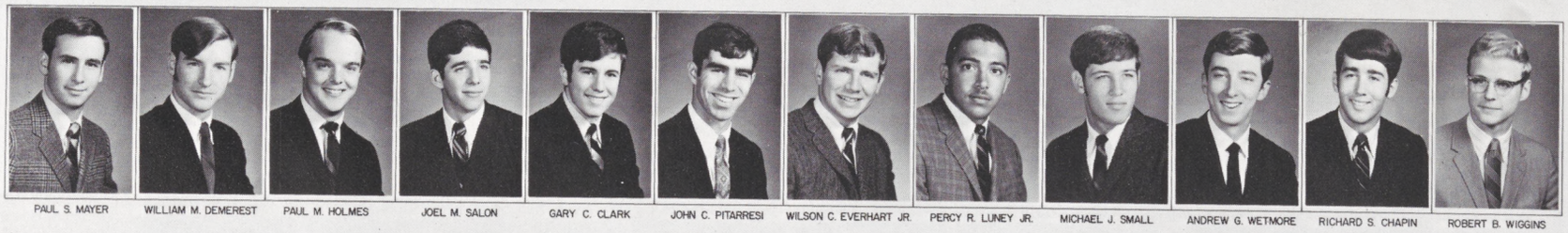

PAUL S. MAYER | WILLIAM M. DEMEREST | PAUL M. HOLMES | JOEL M. SALON | GARY C. CLARK | JOHN C. PITARRESI | WILSON C. EVERHART JR. | PERCY R. LUNEY JR. | MICHAEL J. SMALL | ANDREW G. WETMORE | RICHARD S. CHAPIN | ROBERT B. WIGGINS

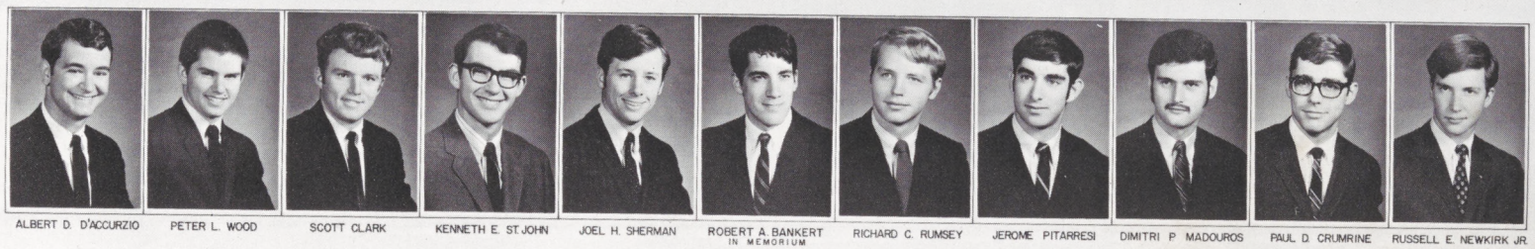

ALBERT D. D'ACCURZIO | PETER L. WOOD | SCOTT CLARK | KENNETH E. ST JOHN | JOEL H. SHERMAN | ROBERT A. BANKERT, IN MEMORIUM | RICHARD C. RUMSEY | JEROME PITARRESI | DIMITRI P. MADOUROS | PAUL D. CRUMRINE | RUSSELL E. NEWKIRK JR.

Fraternal Composite Service

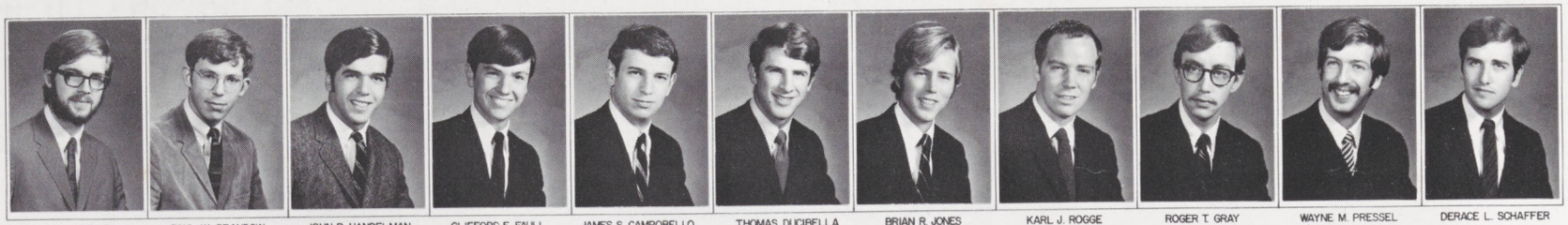

DAVID S. BATE JR. | PAUL W. BRANDOW | JOHN R. HANDELMAN, BOARD STEWARD | CLIFFORD E. FAULL, TREASURER | JAMES S. CAMPOBELLO, VICE PRESIDENT | THOMAS DUCIBELLA, PRESIDENT | BRIAN R. JONES, SECRETARY | KARL J. ROGGE, HOUSE MANAGER | ROGER T. GRAY, SOCIAL CHAIR | WAYNE M. PRESSEL | DERACE L. SCHAFFER

Emerson Literary Society

1969

Hamilton College

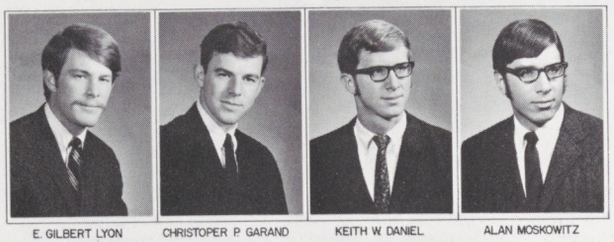

E. GILBERT LYON | CHRISTOPER P. GARAND | KEITH W. DANIEL | ALAN MOSKOWITZ

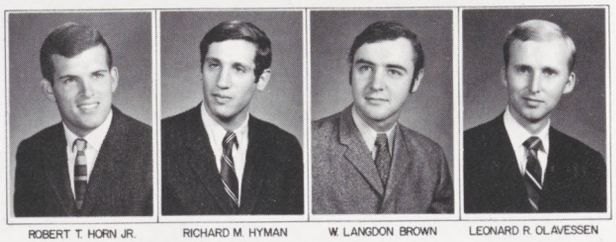

ROBERT T. HORN JR. | RICHARD M. HYMAN | W. LANGDON BROWN | LEONARD R. OLAVESSEN

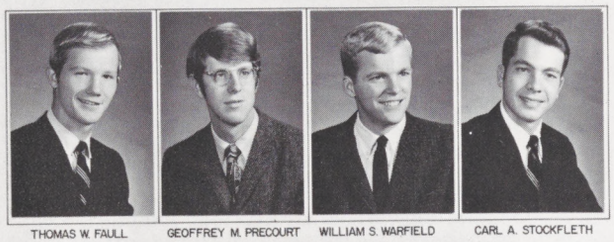

THOMAS W. FAULL | GEOFFREY M. PRECOURT | WILLIAM S. WARFIELD | CARL A. STOCKFLETH

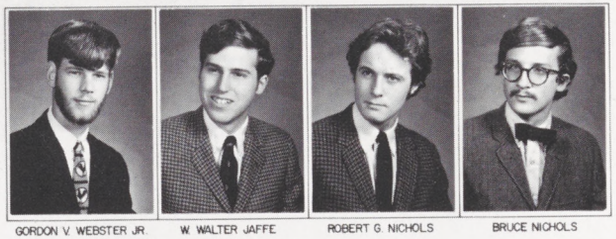

GORDON V. WEBSTER JR. | W. WALTER JAFFE | ROBERT G. NICHOLS | BRUCE NICHOLS

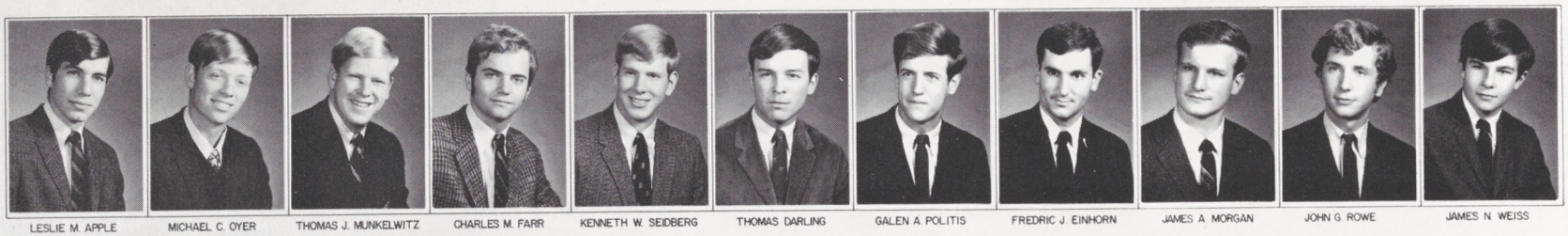

LESLIE M. APPLE | MICHAEL C. OYER | THOMAS J. MUNKELWITZ | CHARLES M. FARR | KENNETH W. SEIDBERG | THOMAS DARLING | GALEN A. POLITIS | FREDRIC J. EINHORN | JAMES A. MORGAN | JOHN G. ROWE | JAMES N. WEISS

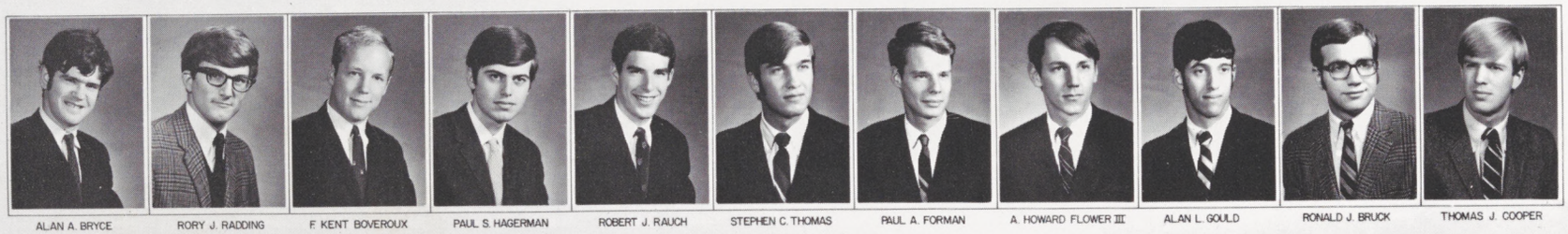

ALAN A. BRYCE | RORY J. RADDING | F. KENT BOVEROUX | PAUL S. HAGERMAN | ROBERT J. RAUCH | STEPHEN C. THOMAS | PAUL A. FORMAN | A. HOWARD FLOWER III | ALAN L. GOULD | RONALD J. BRUCK | THOMAS J. COOPER

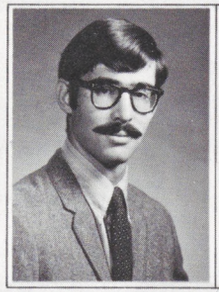
PHILIPPE E. MONTEGUT

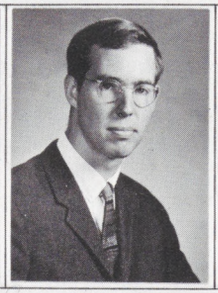
G. WINFIELD FAIRCHILD
STUDENT SENATE REP.

EDWARD M. WAYLAND
VICE PRESIDENT

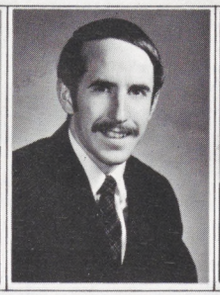
DOUGLAS G. BURNHAM
PRESIDENT

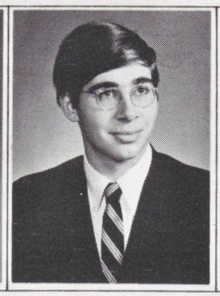
BRUCE C. MacINTYRE
SECRETARY

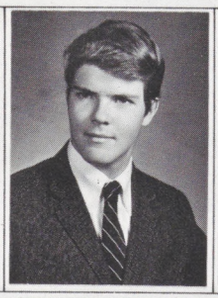
STEWART W. HERMAN III
STEWARD

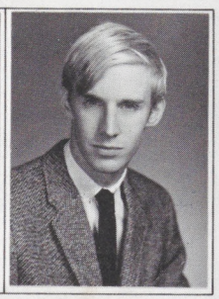
ANTHONY W. STAPLETON

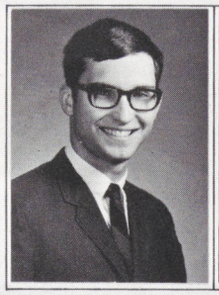
WALTER G. HERROD

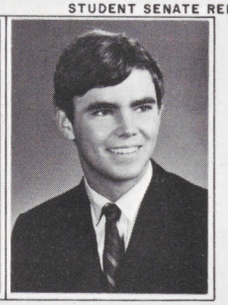
PETER S. VERRILL

Gryphon

1969

Hamilton College

JOHANNES BJORNSSON

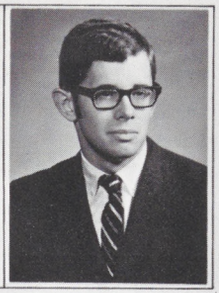
WILLIAM D. TUCKER

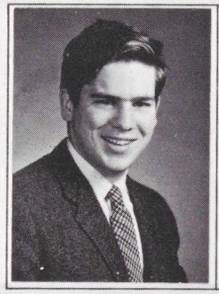
NEIL K. HALL

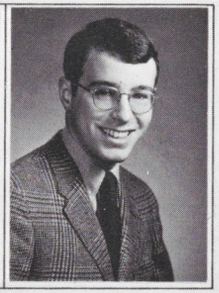
MARK P. McMILLEN

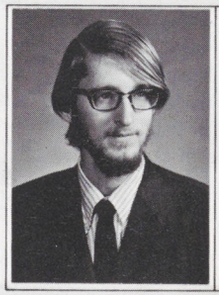
JOHN F. LALOR

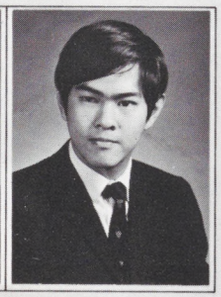
FELIX C. WU JR.

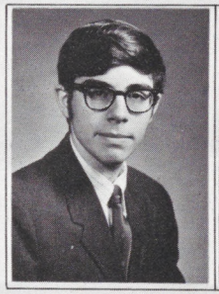
KENNETH B. HYMES

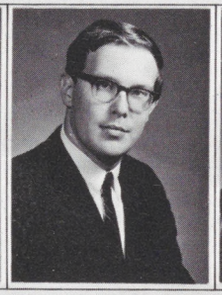
JOHN L. MONTROSS

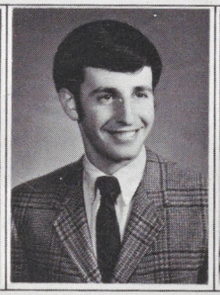
JEREMY N. HARRIS

CEBE & JENNIE
FRIENDS OF THE HOUSE

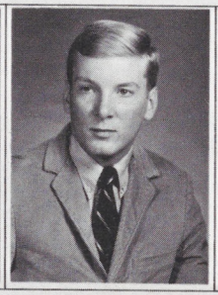
PHILIP P. JONES

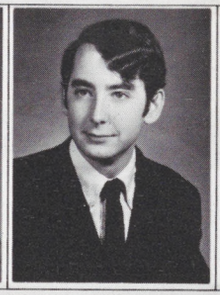
ROBERT S. PASLEY

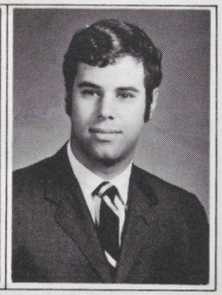
HOWARD S. BOOKBINDER

Fraternal Composite Servic

Psi Upsilon

1969

Hamilton College

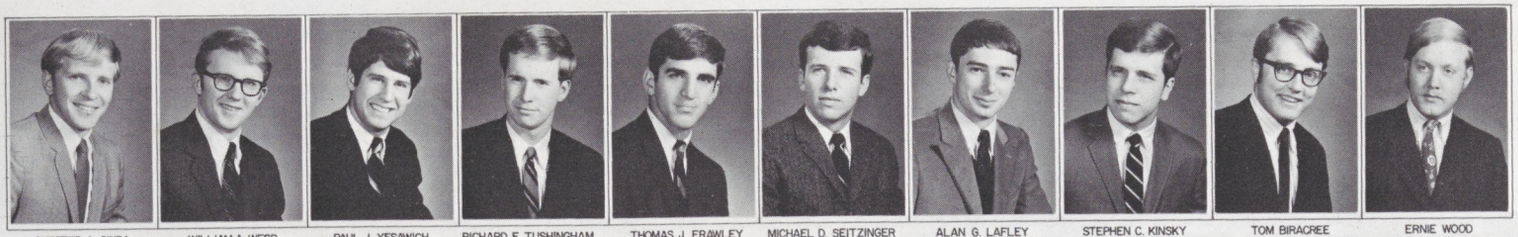

CHESTER A. SIUDA — RUSHING CHAIR.
WILLIAM A. WESP — HOUSE MANAGER
PAUL J. YESAWICH — SOPHOMORE OFFICER
RICHARD F. TUSHINGHAM — JUNIOR OFFICER
THOMAS J. FRAWLEY — TREASURER
MICHAEL D. SEITZINGER — PRESIDENT
ALAN G. LAFLEY — SENIOR OFFICER
STEPHEN C. KINSKY — SOPHOMORE OFFICER
TOM BIRACREE — KITCHEN STEWARD
ERNIE WOOD — SOCIAL CHAIR.

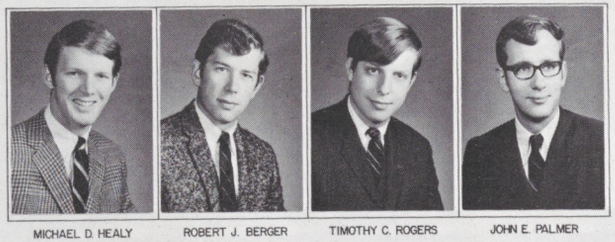

MICHAEL D. HEALY
ROBERT J. BERGER
TIMOTHY C. ROGERS
JOHN E. PALMER

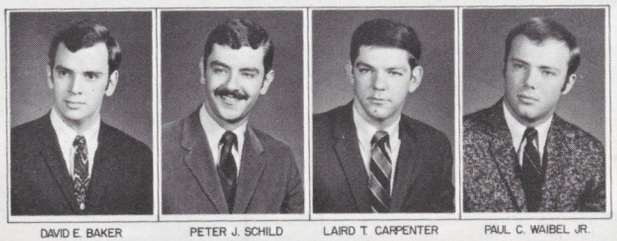

DAVID E. BAKER
PETER J. SCHILD
LAIRD T. CARPENTER
PAUL C. WAIBEL JR.

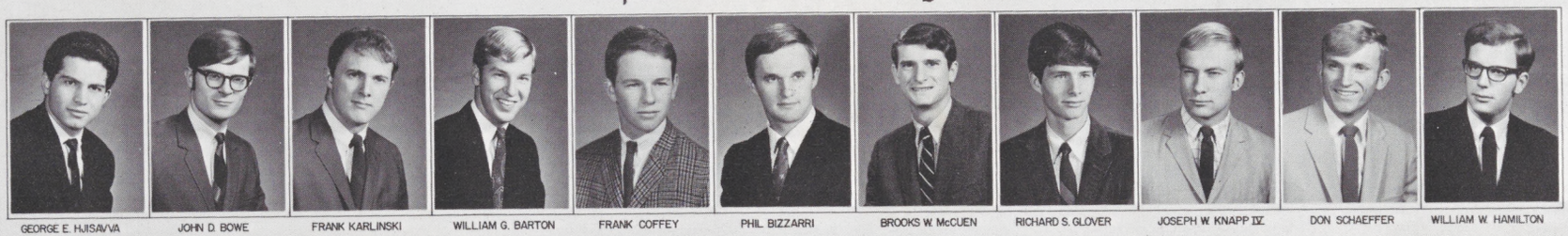

GEORGE E. HJISAVVA
JOHN D. BOWE
FRANK KARLINSKI
WILLIAM G. BARTON
FRANK COFFEY
PHIL BIZZARRI
BROOKS W. McCUEN
RICHARD S. GLOVER
JOSEPH W. KNAPP IV.
DON SCHAEFFER
WILLIAM W. HAMILTON

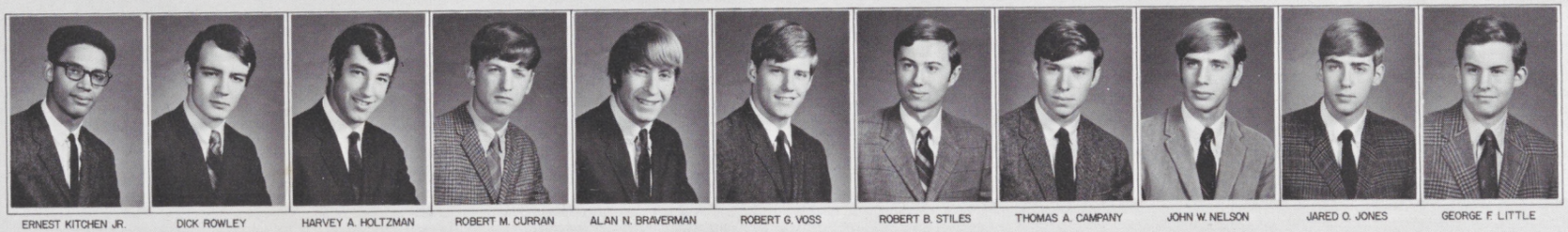

ERNEST KITCHEN JR.
DICK ROWLEY
HARVEY A. HOLTZMAN
ROBERT M. CURRAN
ALAN N. BRAVERMAN
ROBERT G. VOSS
ROBERT B. STILES
THOMAS A. CAMPANY
JOHN W. NELSON
JARED O. JONES
GEORGE F. LITTLE

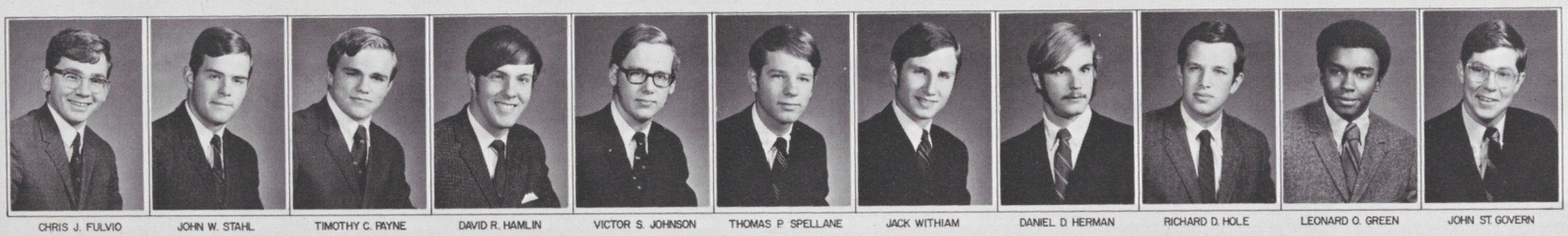

CHRIS J. FULVIO
JOHN W. STAHL
TIMOTHY C. PAYNE
DAVID R. HAMLIN
VICTOR S. JOHNSON
THOMAS P. SPELLANE
JACK WITHIAM
DANIEL D. HERMAN
RICHARD D. HOLE
LEONARD O. GREEN
JOHN ST. GOVERN

Tau Kappa Epsilon

1969

Hamilton College

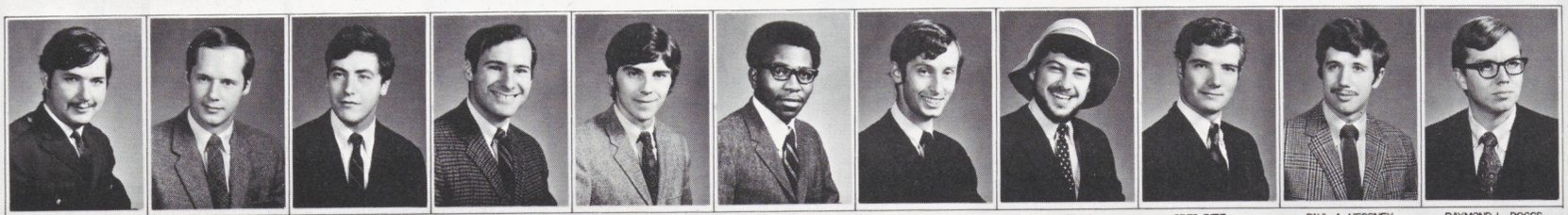

HAMILTON S. STEWART JR. STEWARD | DOUGLAS C. REDMOND CHAPLAIN | JAMES W. NEWELL HOUSE MANAGER | JEFFREY H. GOLDBERG TREASURER | JEFFREY L. KINGSLEY VICE PRESIDENT | JAMES E. RANDOLPH PRESIDENT | ROBERT J. McCONNELL SECRETARY | DAVID L. CRAIG HOUSE MANAGER | GREG RITZ SGT. AT ARMS | PAUL A. HESSNEY PLEDGE TRAINER | RAYMOND L. BOGGS HISTORIAN

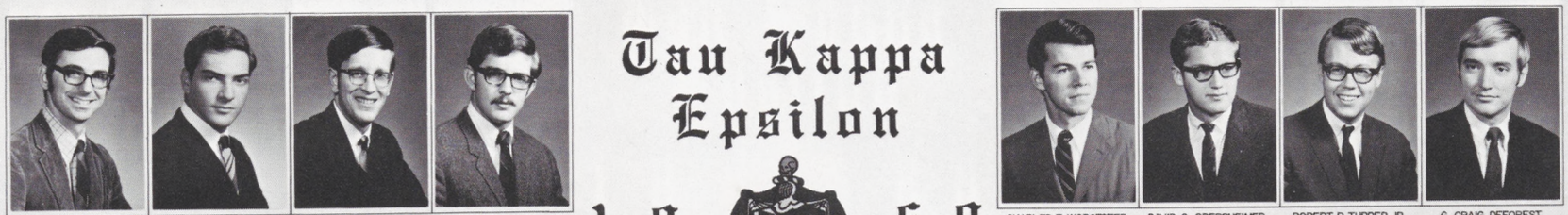

MICHAEL A. NELSON | JACK MARKOWITZ | CHARLES A. PRESCOTT | DONALD F TOMB | CHARLES E. WORCESTER | DAVID C. OBERSHEIMER | ROBERT R. TUPPER JR. | G. CRAIG DEFOREST

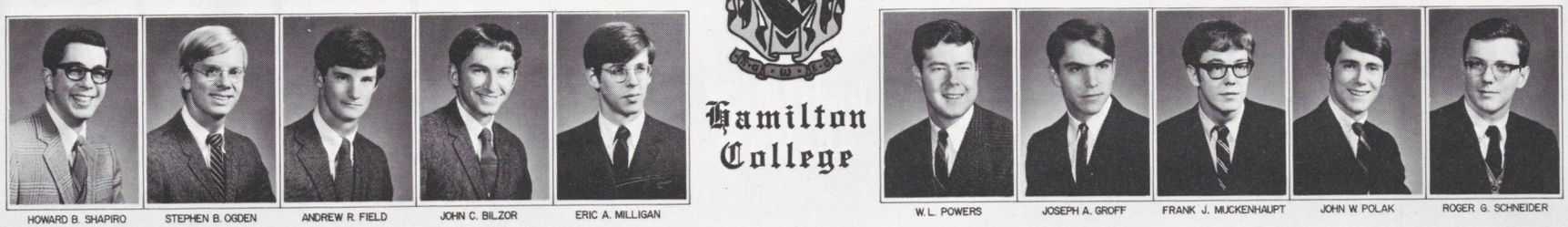

HOWARD B. SHAPIRO | STEPHEN B. OGDEN | ANDREW R. FIELD | JOHN C. BILZOR | ERIC A. MILLIGAN | W.L. POWERS | JOSEPH A. GROFF | FRANK J. MUCKENHAUPT | JOHN W POLAK | ROGER G. SCHNEIDER

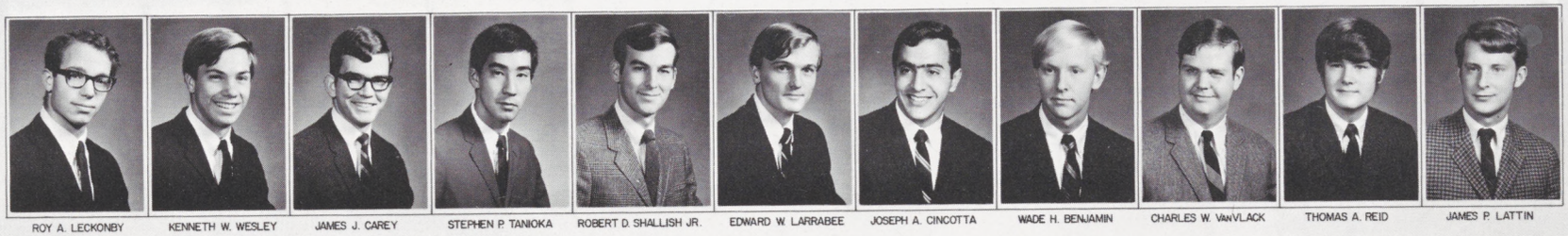

ROY A. LECKONBY | KENNETH W. WESLEY | JAMES J. CAREY | STEPHEN P. TANIOKA | ROBERT D. SHALLISH JR. | EDWARD W. LARRABEE | JOSEPH A. CINCOTTA | WADE H. BENJAMIN | CHARLES W. VanVLACK | THOMAS A. REID | JAMES P. LATTIN

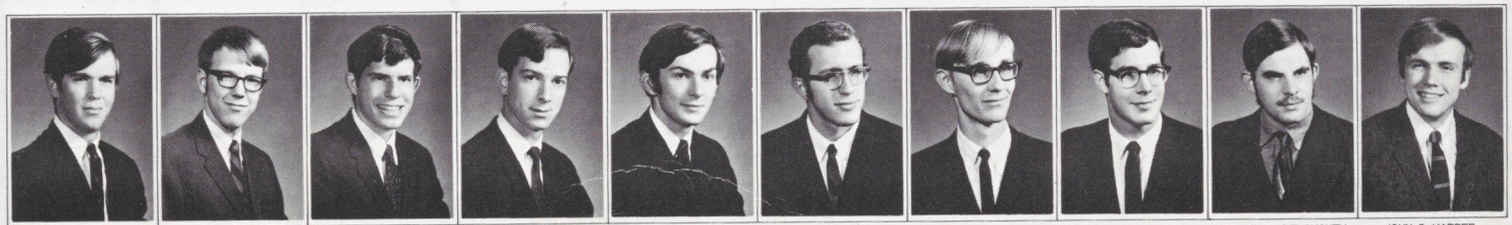

GEORGE M. RADCLIFFE | DANIEL L. CARLSON | PETER S. SALSBURY | ERNEST J. CAVALLO | DANIEL C. BERRY | DAVID A. LONDON | MARK P. HASSKARL | PHILLIP R. RUMSEY | MICHAEL J. DELAHANTY | JOHN C. HARPER

Fraternal Composite Service, I

Theta Delta Chi

1969

Hamilton College

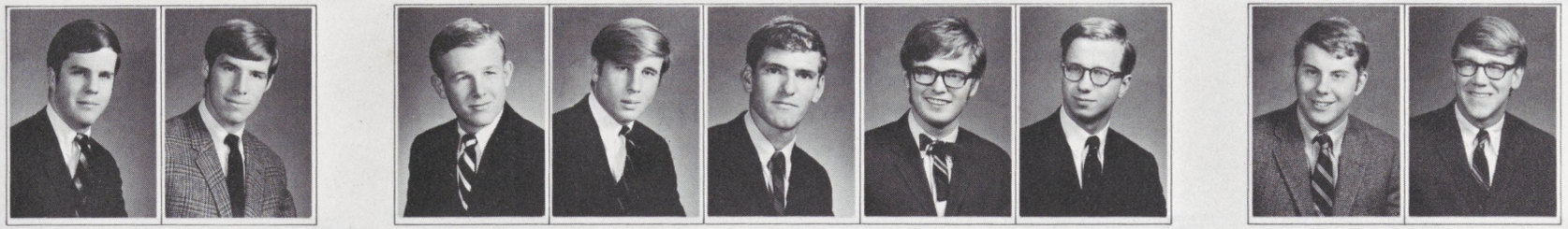

WILLIAM R. THIELE — STEPHEN A. KNAPP — JEFFREY R. WATTS, TREASURER — MICHAEL McC. COYLE, VICE PRESIDENT — ROBERT R. STROUD, PRESIDENT — JOHN E. COBBEY, REC. SECRETARY — SAMUEL R. HILL II, CORR. SECRETARY — WILLIAM P. CASELLA — FREDERICK D. VOLP

STRYKER McGUIRE — STEPHEN B. SHAPIRO — RAYMOND A. LINDER — ALEXANDER EWING JR. — JOHN D. PHILLIPS JR. — CHRISTOPHER B. BUGBEE — SYD HAVELY — JOHN C. TIPPETT

RICHARD A. SMITH — FRANK L. HERR JR. — FRANK H. VALONE — MICHAEL S. HOOPER — GEORGE W. CONNOR — KENT BROWN JR. — DAVID E. MOORE — RICHARD L. COHEN

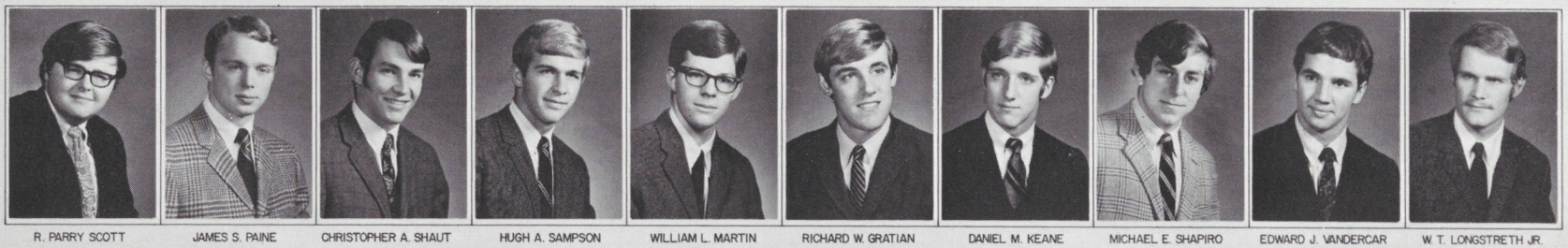

R. PARRY SCOTT — JAMES S. PAINE — CHRISTOPHER A. SHAUT — HUGH A. SAMPSON — WILLIAM L. MARTIN — RICHARD W. GRATIAN — DANIEL M. KEANE — MICHAEL E. SHAPIRO — EDWARD J. VANDERCAR — W. T. LONGSTRETH JR.

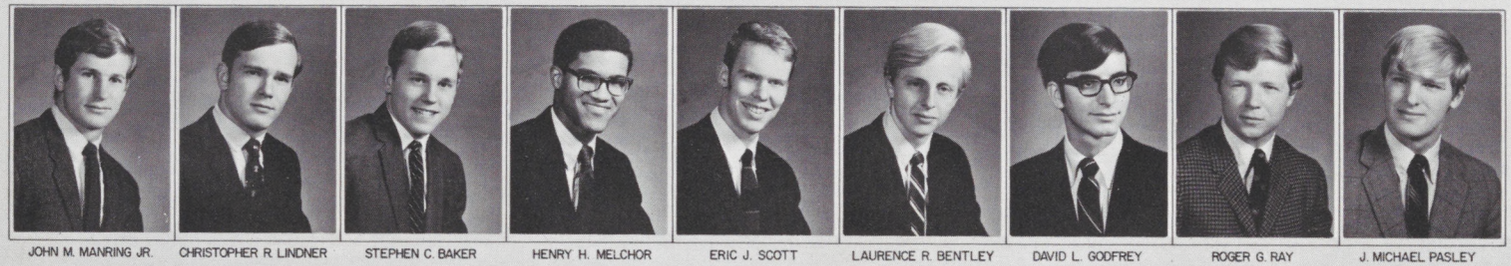

JOHN M. MANRING JR. — CHRISTOPHER R. LINDNER — STEPHEN C. BAKER — HENRY H. MELCHOR — ERIC J. SCOTT — LAURENCE R. BENTLEY — DAVID L. GODFREY — ROGER G. RAY — J. MICHAEL PASLEY

Fraternal Composite Servic

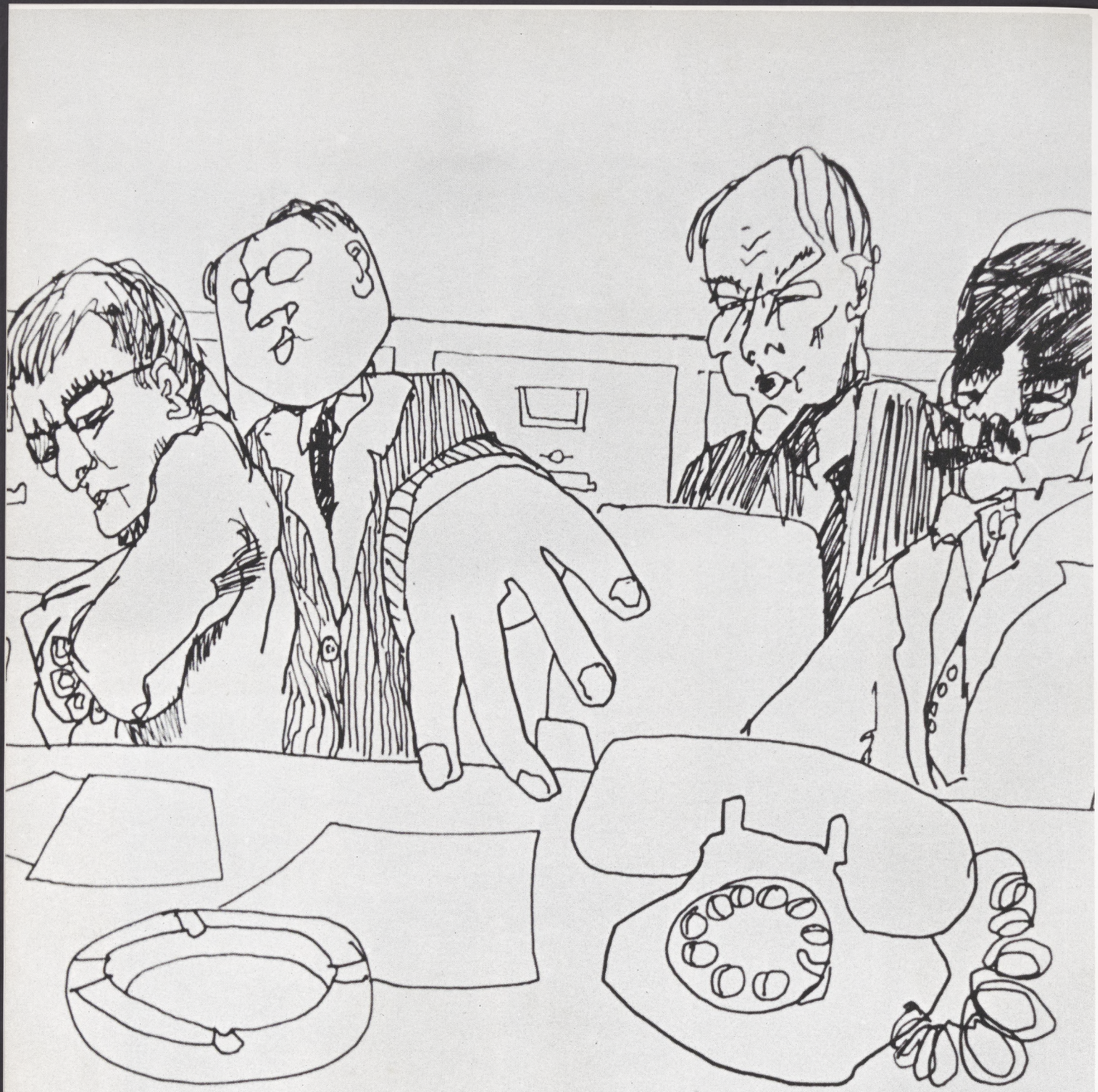

JOHN SLEE 1969

FACULTY

WINTON TOLLES, *Dean*

HADLEY S. DePUY
Associate Dean

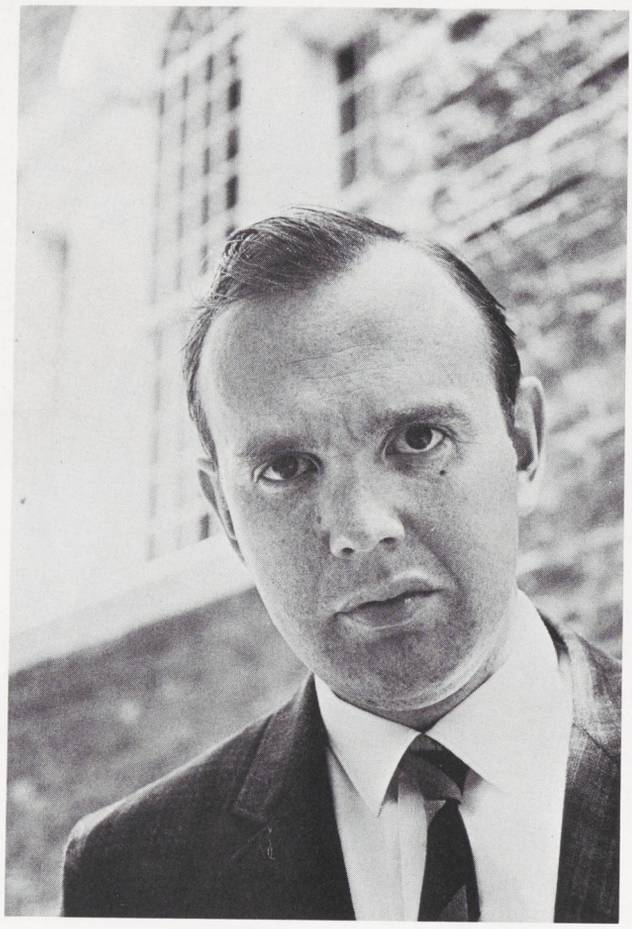

JAY G. WILLIAMS, *Religion*

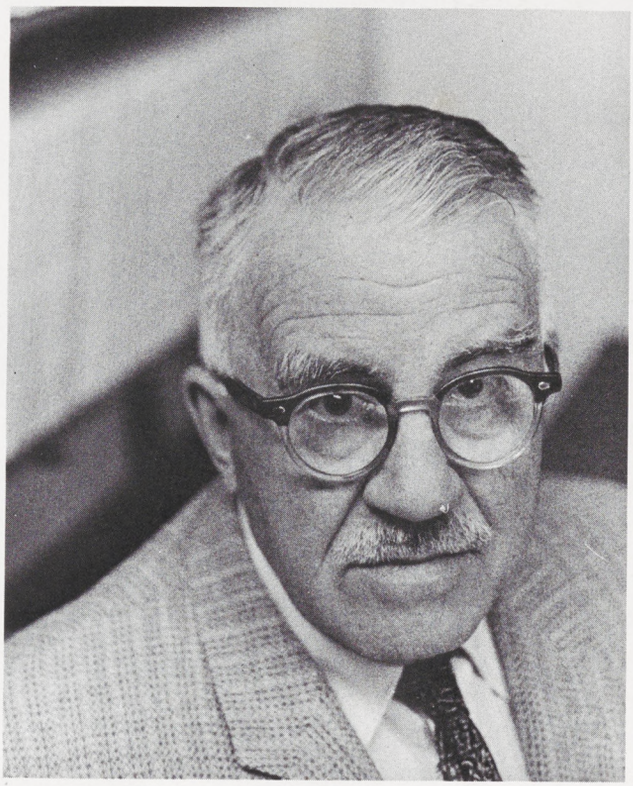

HARVEY G. CAMERON, *Physics*

CLARA K. NICHOLSON, *Anthropology*

JAMES RING
Physics

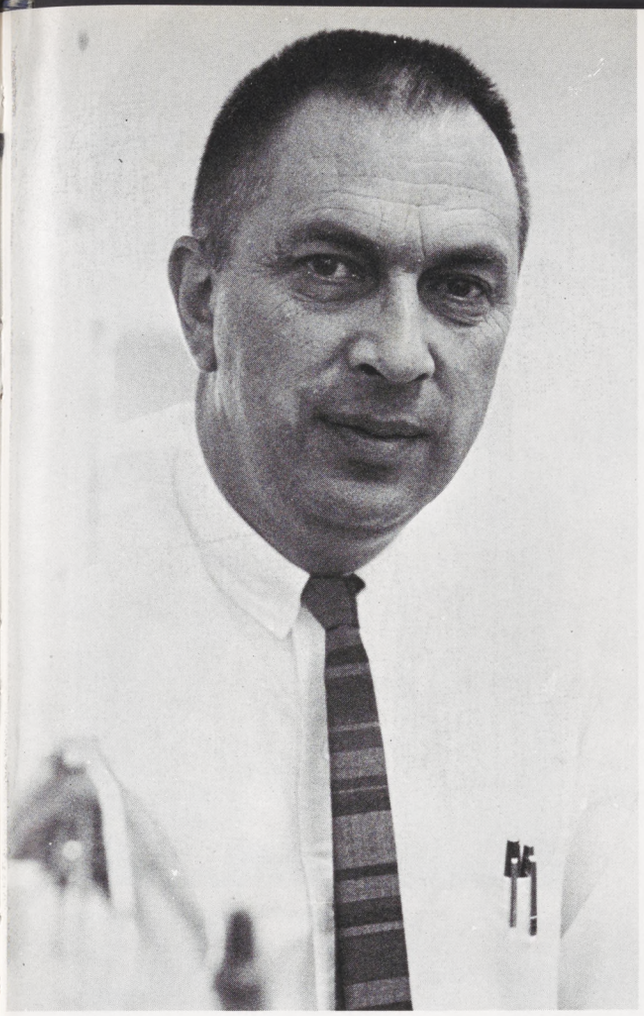

NICHOLAS J. GEROLD, *Biology*

JAMES FANKHAUSER, *Music*

JOHN F. ELLIS, *Biology*

ROBERT L. SIMON
Philosophy

FREDERIC W. MacDONALD
Physical Education

ROBERT A. HASTINGS
English

GEORGE A. GESCHEIDER
Psychology

FRANKLIN G. HAMLIN
French

COLIN F. MILLER
Religion

DONALD B. POTTER
Geology

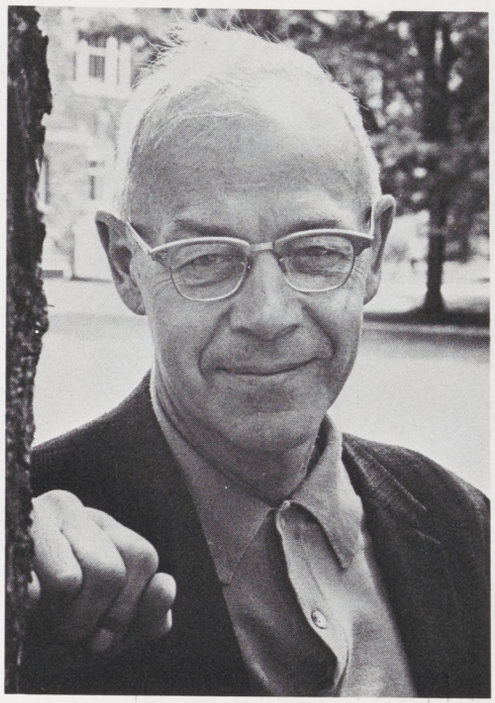

FRANKLIN J. HUNT
Education & Speech

BREWSTER H. GERE
Mathematics

KENNETH MEALY
French

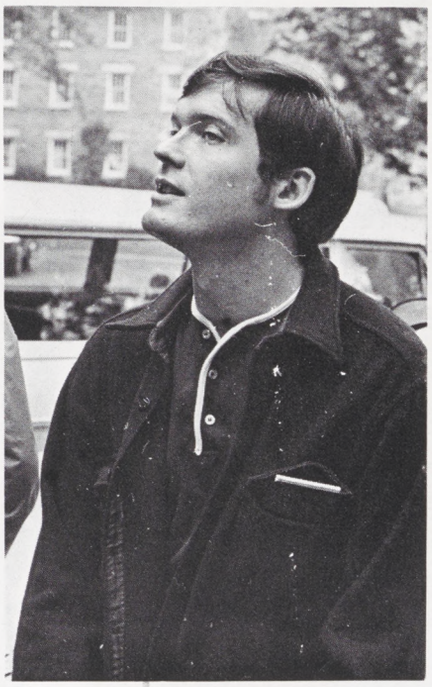

LANDON G. ROCKWELL
Government

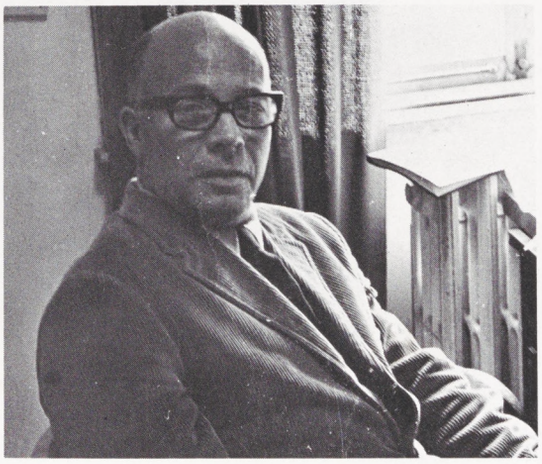

SIDNEY WERTIMER
Economics

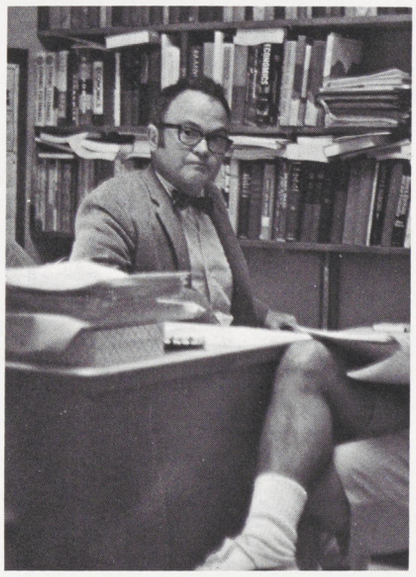

CHARLES L. TODD
Speech & Theater

DONALD V. WEBSTER
Government

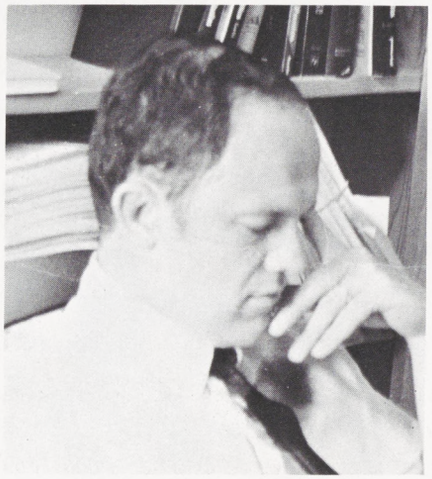

CHRISTOPHER COVERT
Asst. Secretary of Admissions

EDWIN B. LEE
History

KENNETH S. PATRICK
Physical Education

LAWRENCE McMANUS
Biology

EDWARD B. WILSON
Asst. Secretary of Admissions

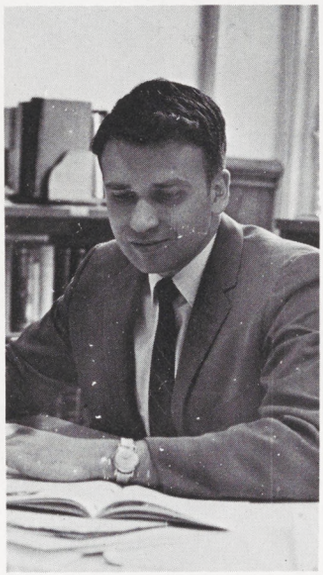

REV. GERALD PLATZ
Dean of the Chapel

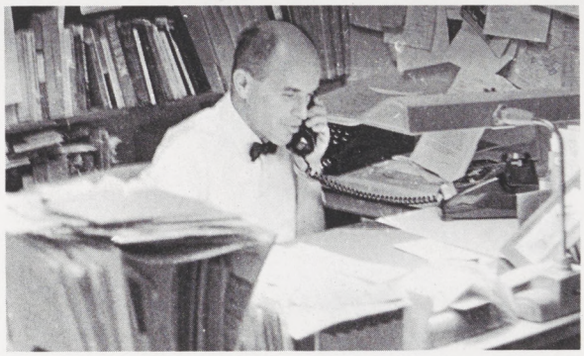

CHARLES C. ADLER
History

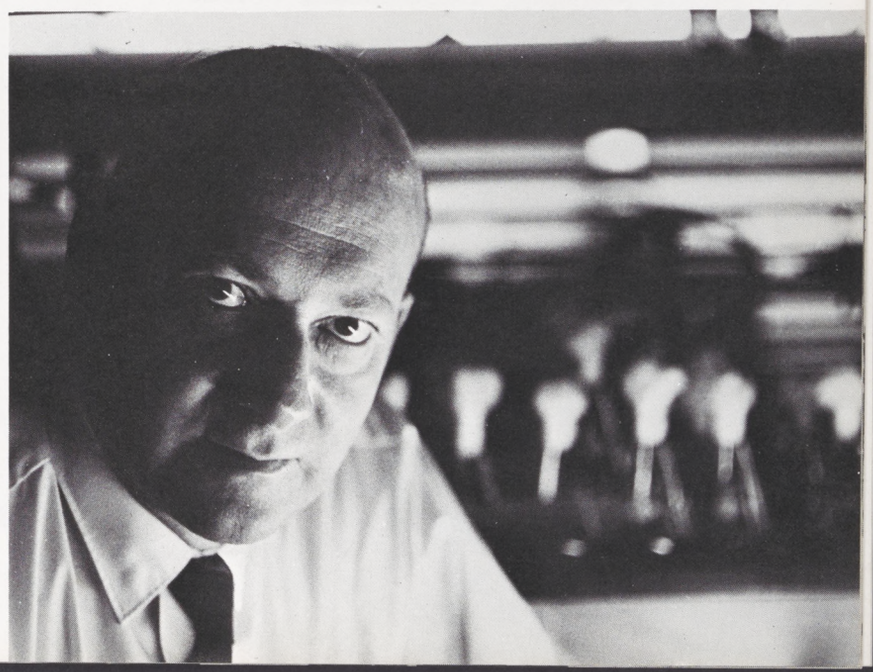

BENJAMIN BECKER
Biology

LELAND E. CRATTY
Chemistry

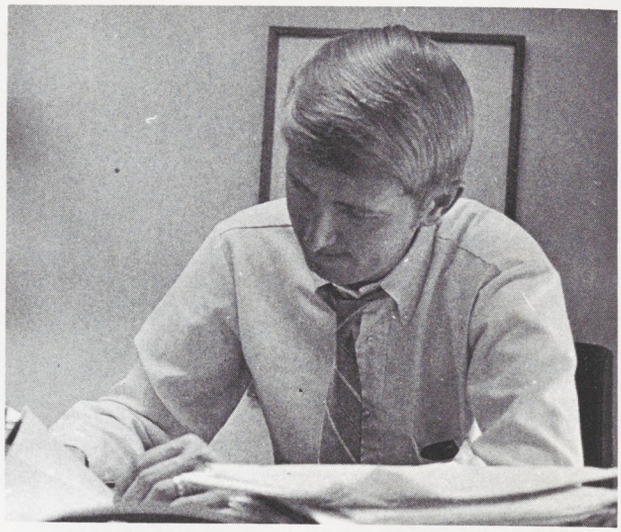

DON T. MUILENBERG
Clinical Psychologist

A. DUNCAN CHIQUOINE
Biology

DR. LEON M. ROE
College Physician

MELVIN B. ENDY
Religion

DAVID HAWLEY
Geology

MOX WEBER
Director of Physical Education

EDWIN B. BARRETT
English

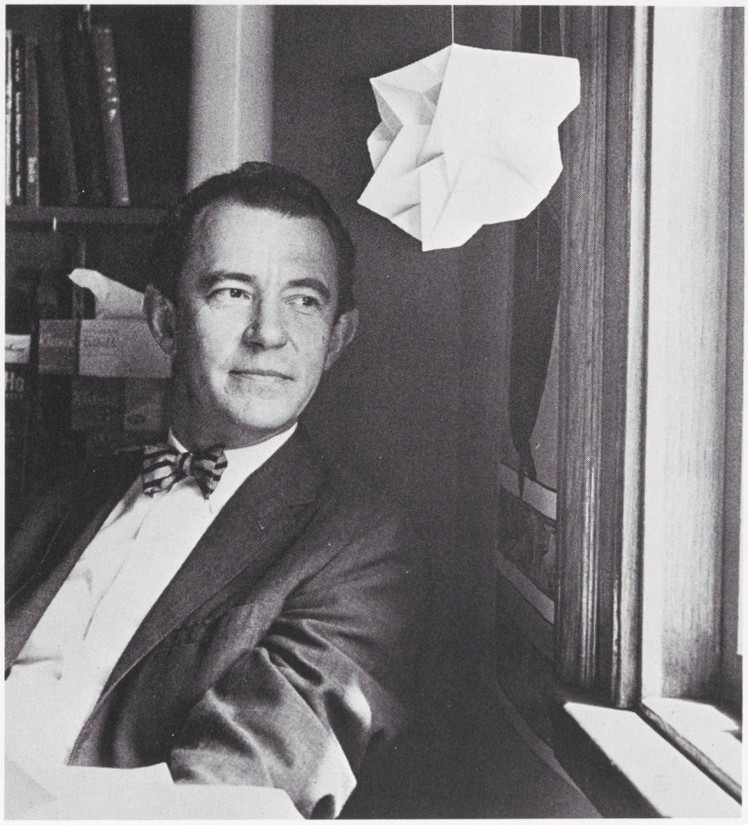

RONALD F. LOOMIS
Director, Bristol Campus Center

ROUBEN C. CHOLAKIAN
French

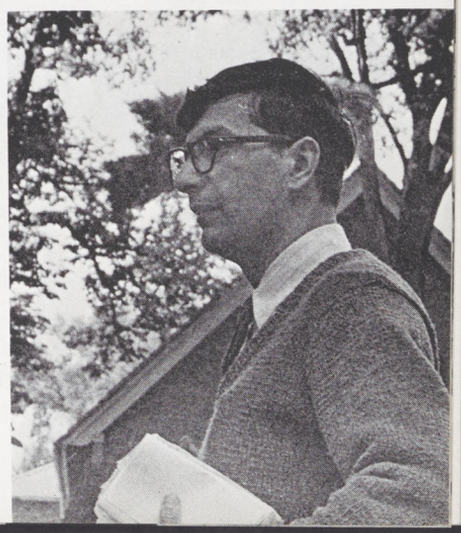

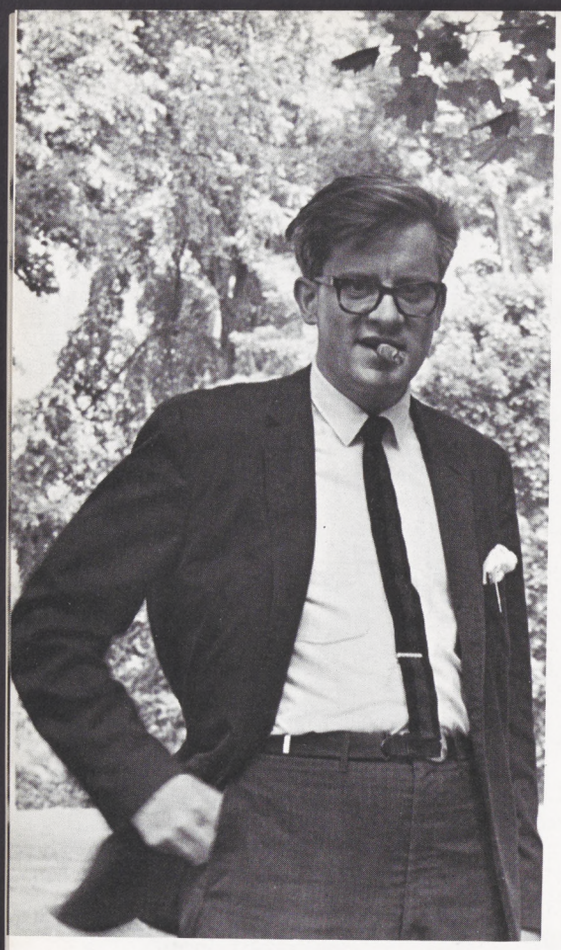

JAMES CUNNINGHAM
Classics

SIDNEY B. BENNETT
Secretary of Admissions

DAVID R. MILLAR
History

ROBIN G. KINNEL
Chemistry

LAWRENCE K. YOURTEE
Chemistry

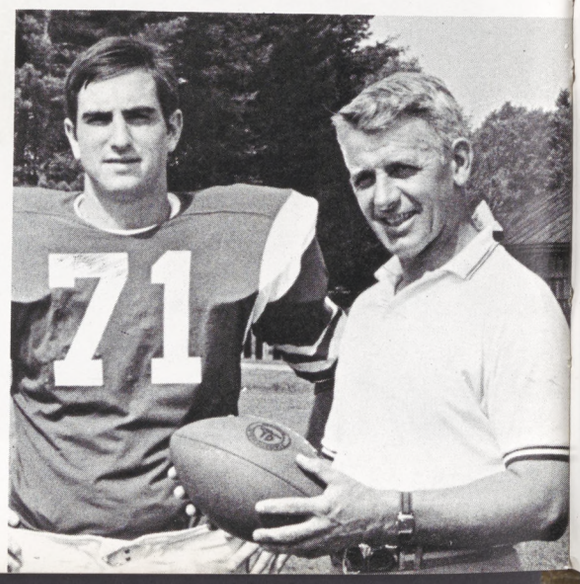

DONALD M. JONES
Physical Education

David M. Ellis, *History*

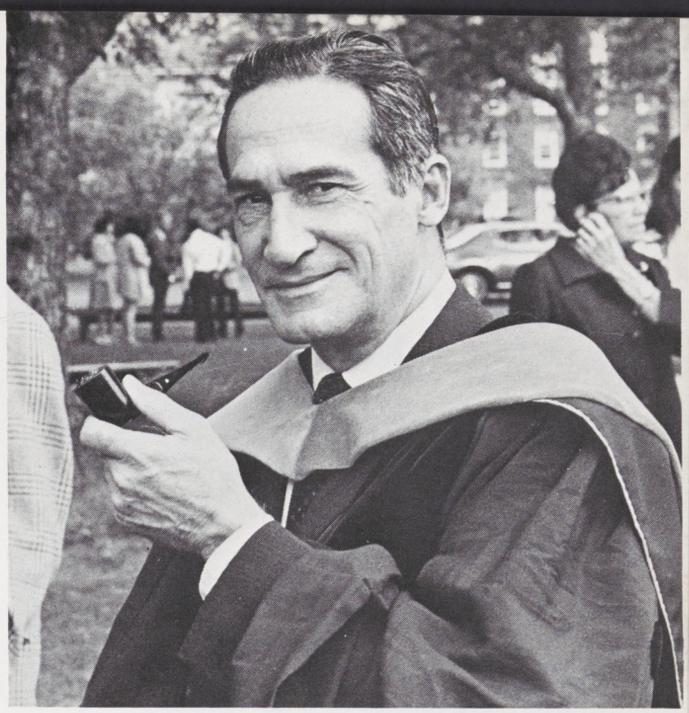

JOSE B. TATO, *Spanish*

CHARLES A. GODCHARLES
Psychology

MANFRED E. VON SCHILLER
Physical Education

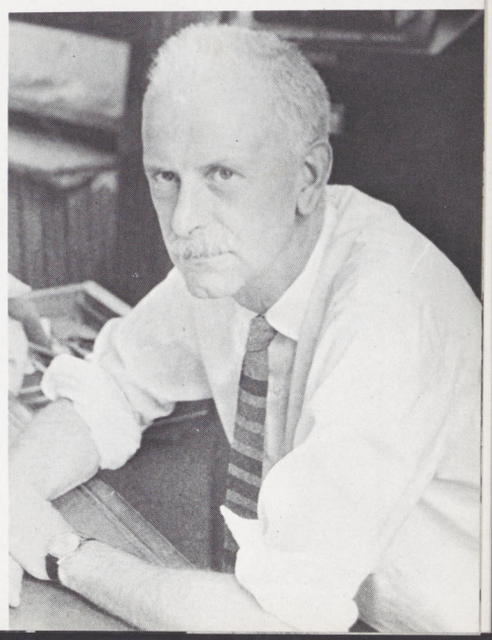

WALTER PILKINGTON
Librarian

IVAN MARKI, *English*

MARCEL I. MORAUD
French

ROBERT R. CARSON
Speech

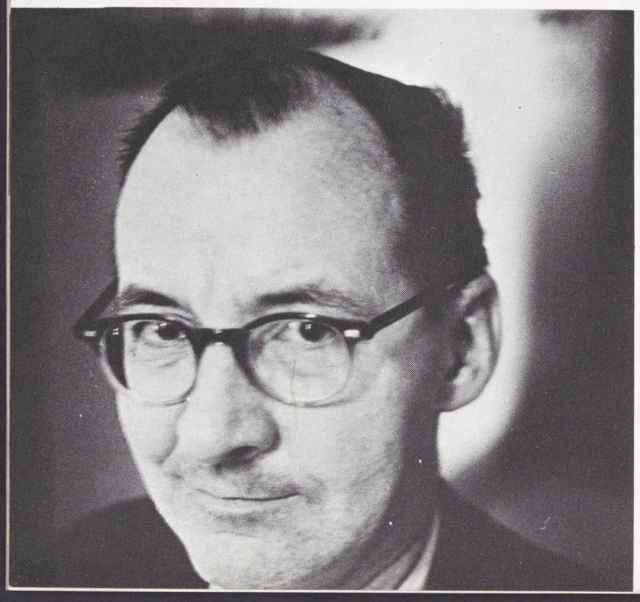

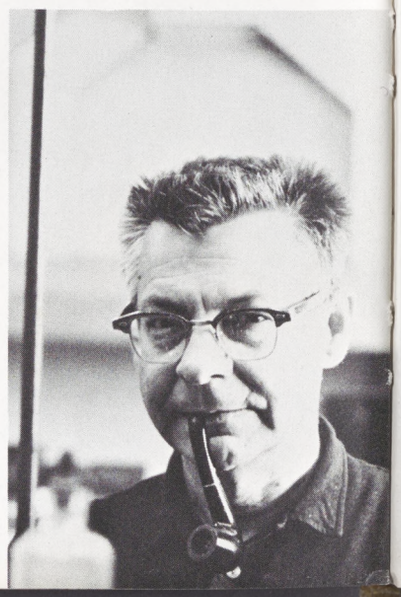

DONALD J. DENNY
Chemistry

OTTO K. LIEDKE, *German*

THOMAS E. COLBY, *German*

STEPHEN BONTA
Music

PAUL PARKER
Art

DWIGHT N. LINDLEY
English

JOHN C. ULREICH, *English*
AUSTIN BRIGGS, *English*

JAMES PENNEY
Art

CHANNING B. RICHARDSON
Government

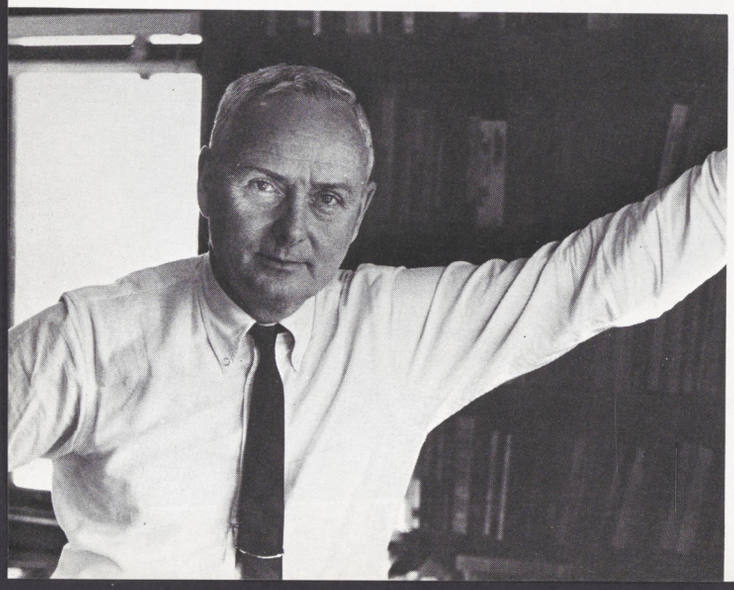

RUSSELL T. BLACKWOOD, *Philosophy*

ALEX HALEY, *Writer-in-Residence*

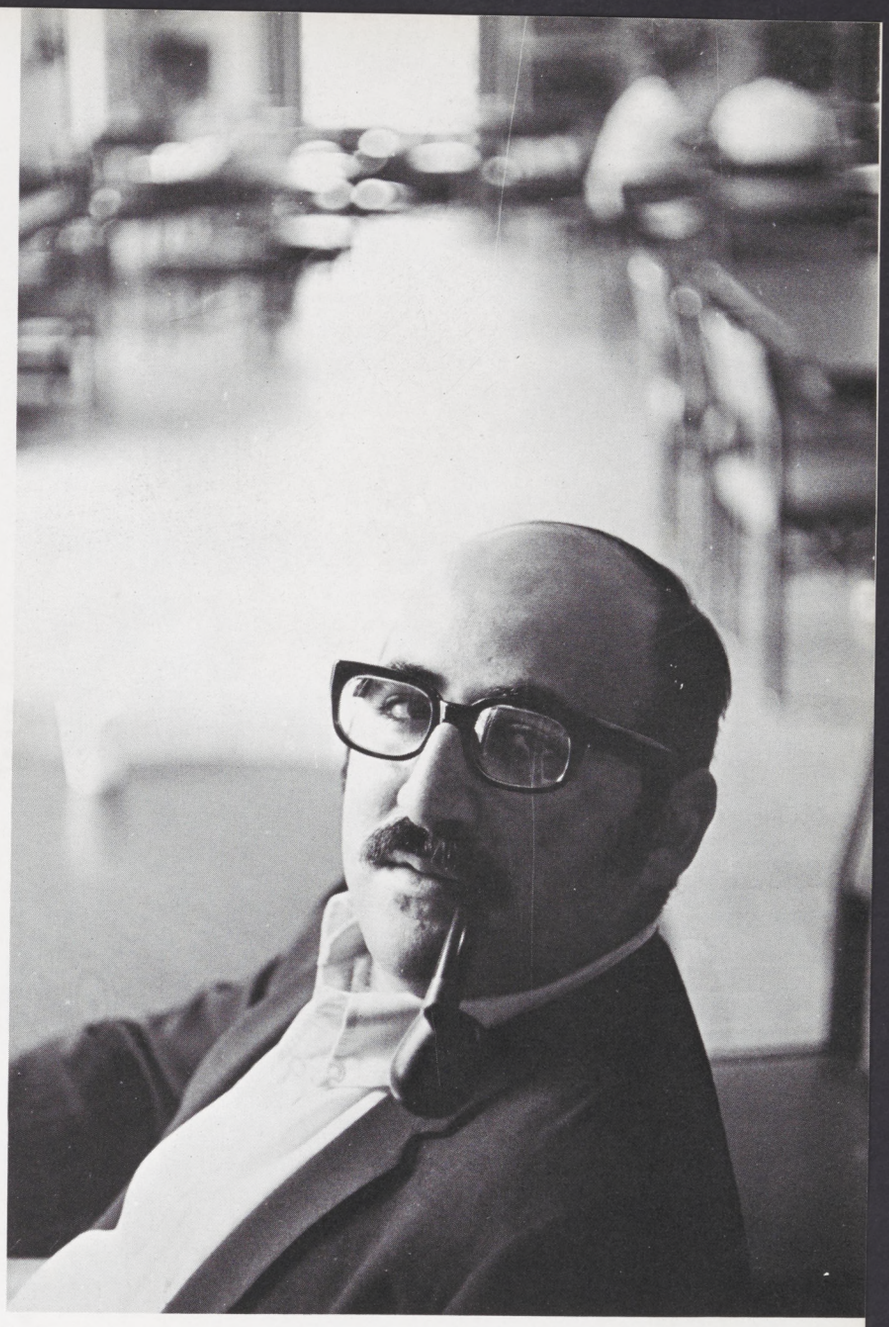

EUGENE LEWIS
Government

GEORGE L. NESBITT, *English*

JOHN A. BARLOW
Psychology

GRANT D. JONES
Anthropology

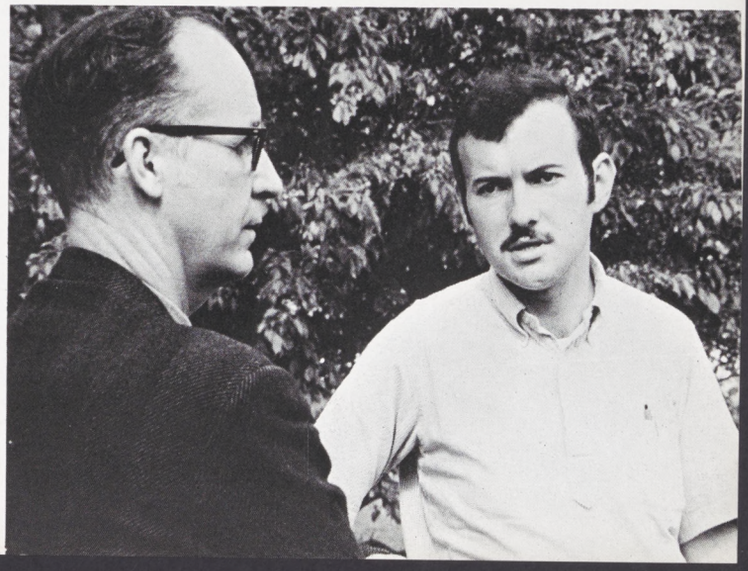

SPORTS

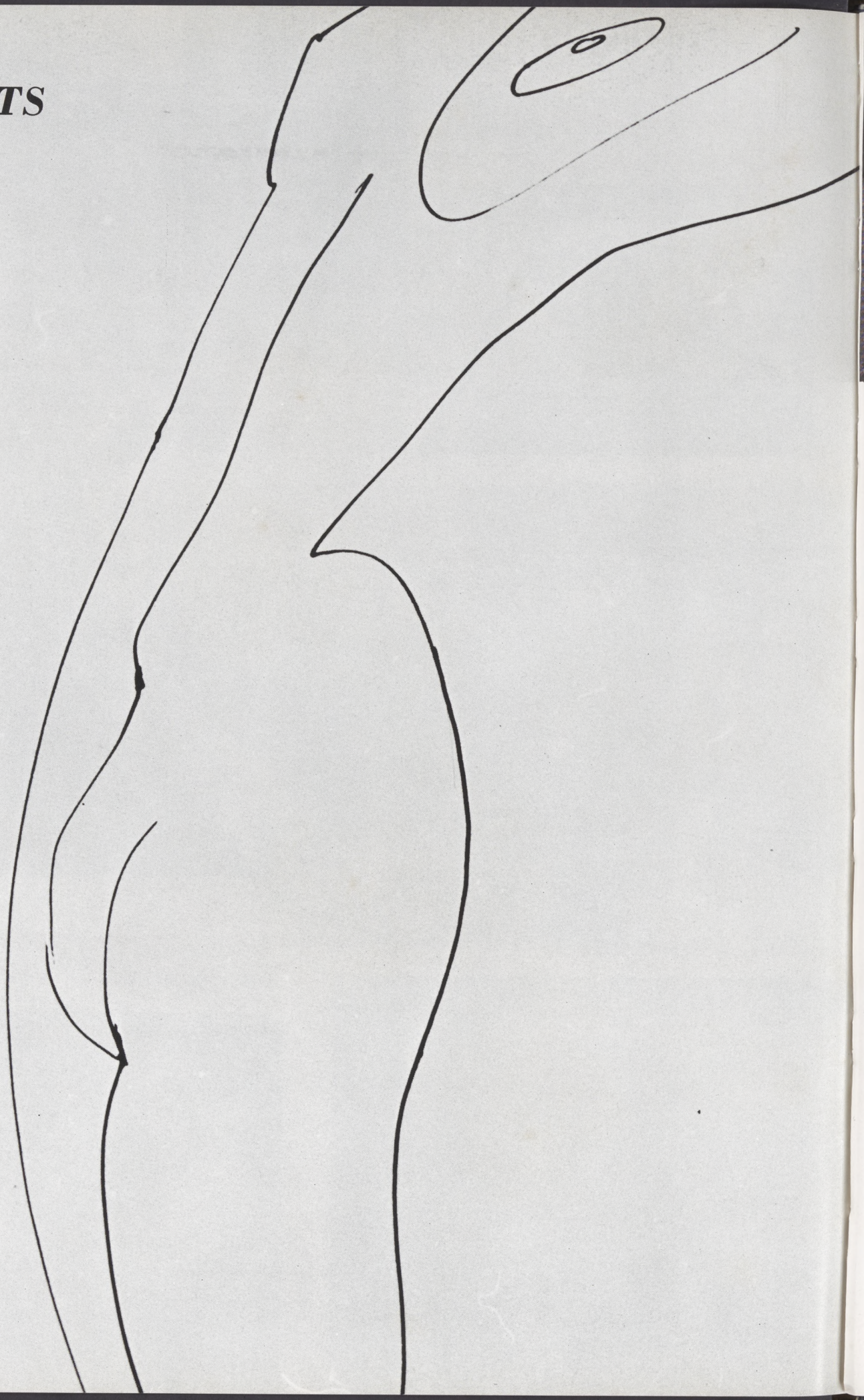

First Row: Banagan, Tybenko, Johnson, Waibel, White, Effinger, Reppun, Co-capt. Kenny and Siebert, Hodes, Baratoff, Zellmer, Franciose, Berger, Stauber. Second Row: Stangler, Brown, Suess, Burkstrand, Cutler, Weeden, Luney, Fertig, Hoch, Pitarresi, Wagner, Small, Craft, Einhorn, Bianco, Humphrey, Meyl. Third Row: Monteith, Peters, Salon, Clark, Beck, Pink, Ribeiro, Kalita, Pitarresi, Holmes, Margolin, Kitchen, Manring, Rumsey, Guy, Batt, Cardinale, Marcus.

Football

Hamilton		Opponent
6	Rochester	14
35	R. P. I.	32
0	Hobart	12
18	Middlebury	14
8	Wesleyan	10
12	Kenyon	17
13	Union	22

20
82
89

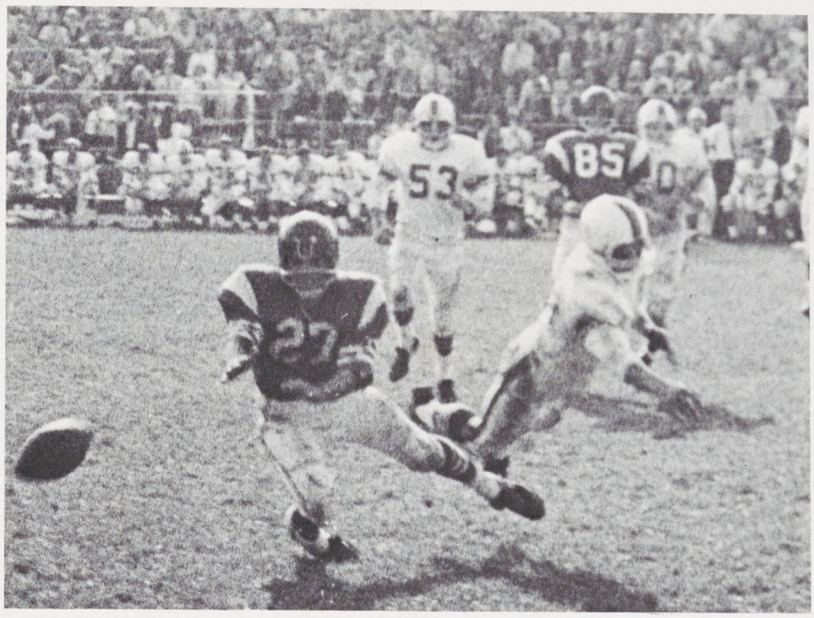
53
85
27

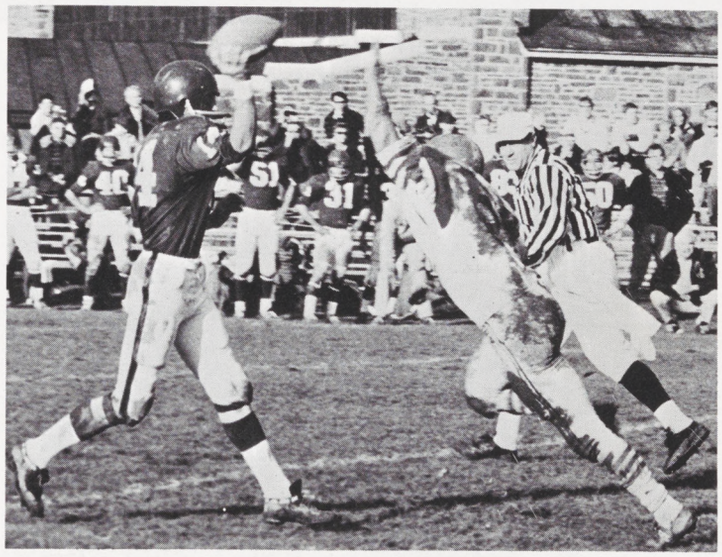

87

First Row: Cincotta, Droesch, Oei, Greenbaum, Co-capt. Shaffer and Shapiro, Bilheimer, Gibbon, Politis, Forman. Second Row: Mgr. Gillette, Coach McDonald, Bryce, Sherman, Best, R. Jones, Braverman, Sarris, Young, Weichman, Coach Von Schiller. Third Row: Wiggins, Persun, Edwards, S. Jones, Rosenbaum, Stahl, Pochman, Wesley, Papaconstantinou.

Soccer

Hamilton		Opponent
5	Alfred	1
0	St. Lawrence	2
2	Rochester	0
5	Harpur	2
1	Cortland	0
7	Clarkson	2
2	Union	0

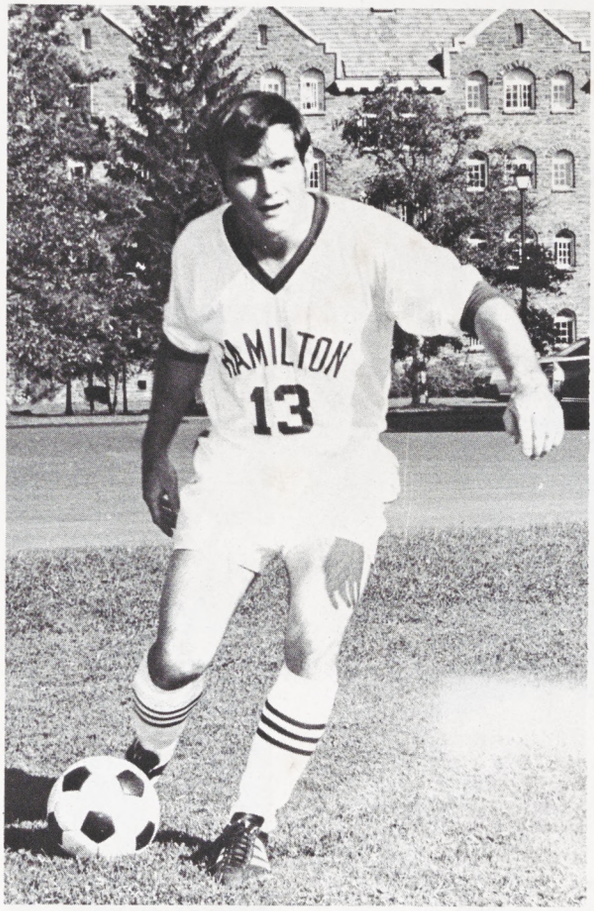
HAMILTON
13

HAMILTON
29

First Row: Peuron, Furrer, Wise, Judson, Soloman, Tylenda, Roden, Litchfield. Second Row: Freyberg, Gilbert, Capt, Warde, Wright, McGlave, Bilike, Muro, Carr, Griffin.

Cross-Country

Hamilton		Opponent
22	Alfred	35
29	R. P. I.	28
61	Colgate	20
	Cortland	30
15	Union	50

First Row: Withiam, Pisanelli, Co-capt. McCuen and Barton, Grieco, Linett. Second Row: Berger, Kitchen, Voss, Bowe, Schild, Nelson, Karlinski, Glover.

Basketball

Hamilton		Opponent
87	Hobart	70
93	Brooklyn Poly	32
76	Harpur	73
118	N. Y. Maritime	75
93	*Siena	110
91	*St. Lawrence	80
96	St. Lawrence	82
82	Clarkson	53
110	Utica	55
68	R. P. I.	57
90	Middlebury	81
87	Norwich	77
70	Rochester	77
88	Utica	65
68	Ithaca	73
95	Union	57
74	Hobart	62
87	Alfred	68

* Captial City Tournament

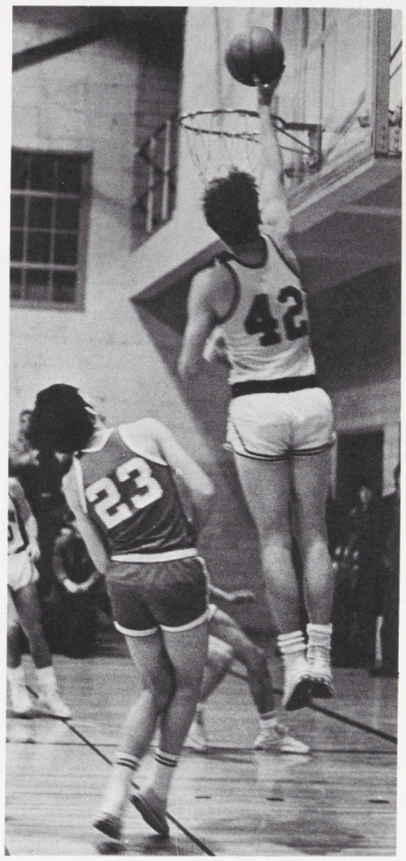

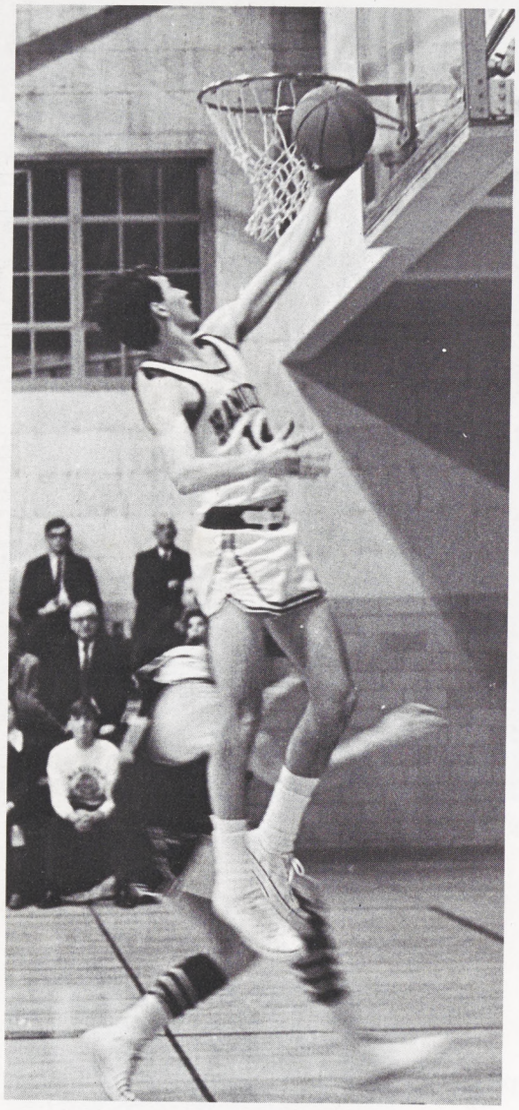

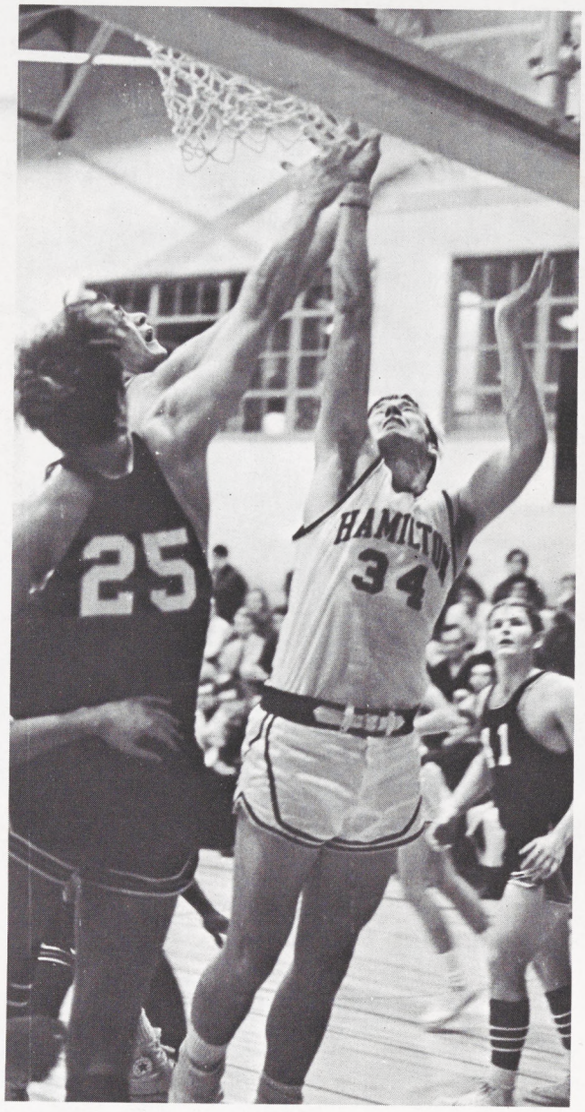
25
HAMILTON
34

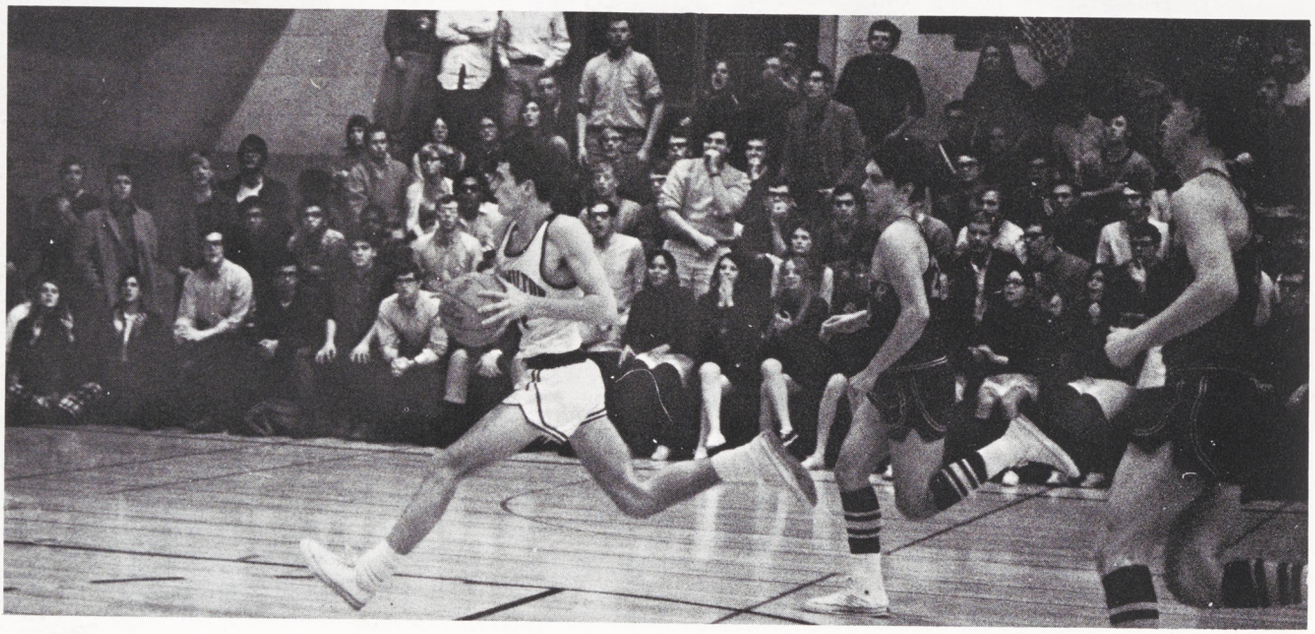

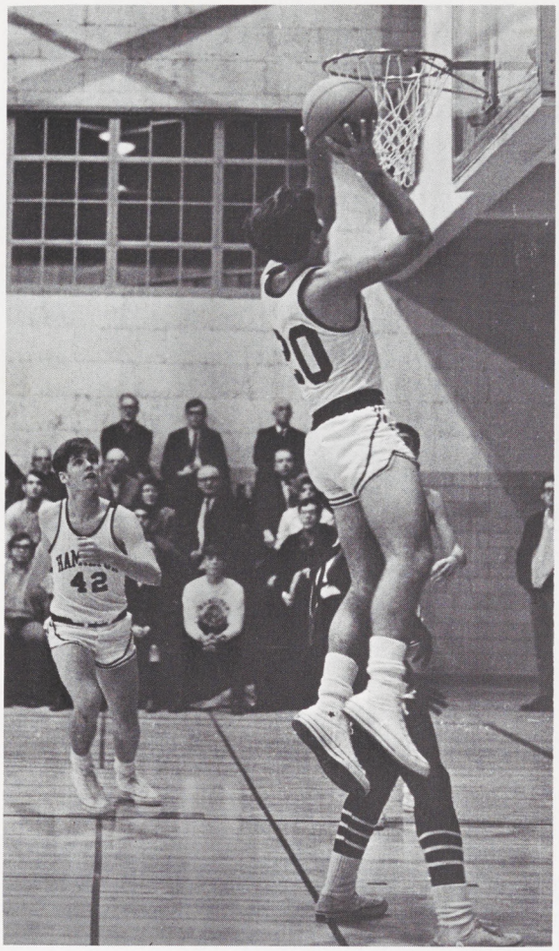

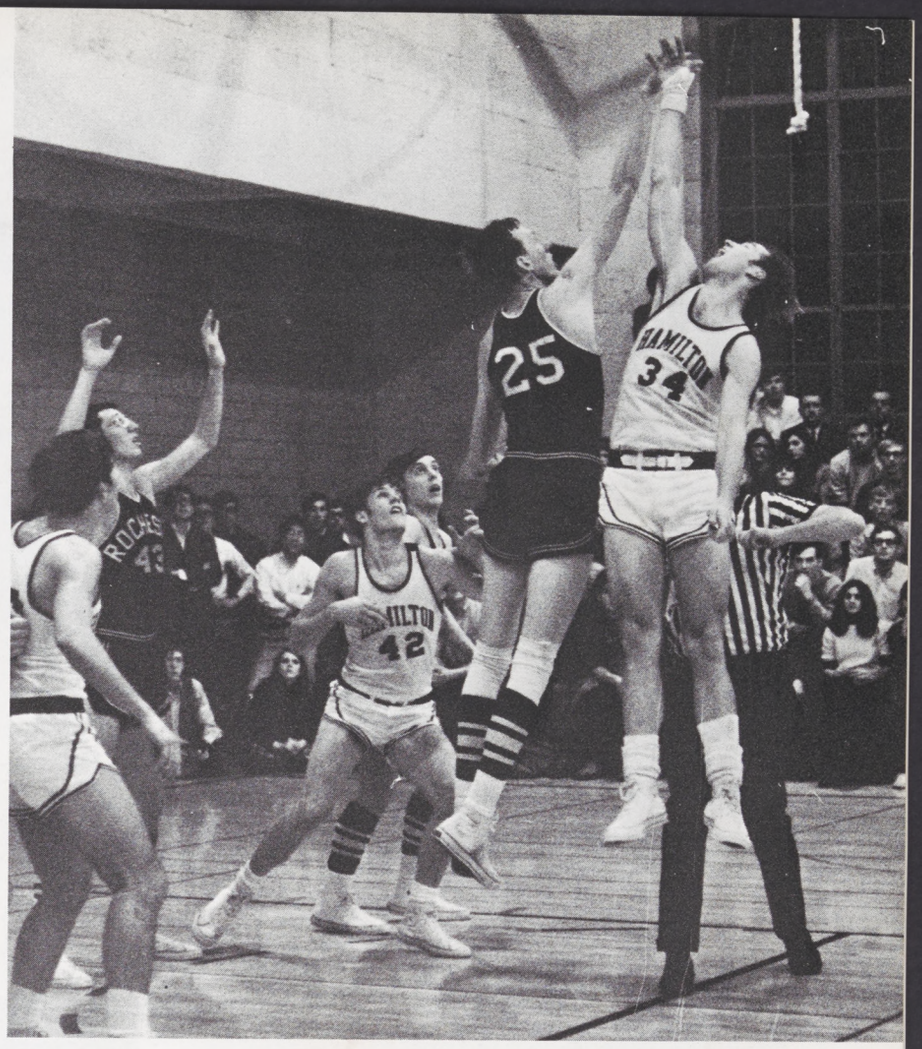
25
HAMILTON
34
42

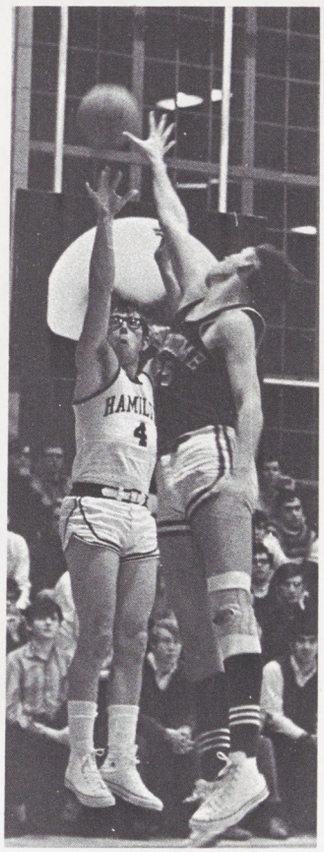

First Row: Keller, Wood, Little, Capt. P. Kennedy, K. Kennedy, Thomas, Morin, Newkirk. Second Row: McCart, Batt, Monteith, Ridder, Delventhal, Peach, White, Carter.

Hockey

Hamilton		Opponent
3	Williams	5
1	Colby	9
1	Bowdoin	5
4	Norwich	10
7	Conn.	6
6	*Vermont	3
4	*Penn	7
12	R.I.T.	4
12	Amherst	3
6	Vermont	7
3	Norwich	8
7	Middlebury	8
7	Army	8
11	Amherst	5
11	Ithaca	3
9	Oswego	6
11	Williams	4
1	Middlebury	6

* Nichols School College Tournament

HAMILTON
14
NORTHLAND

First Row: Coach McDonald, Brown, Cohen, Capt. Volp, Younkin, Mathias, Gratian. Second Row: Armstrong, Grashof, Bentley, Forman, Sampson, Crumrine, Williams. Third Row: Dickey, Place, Mills, Grant, Phillips, Cohn.

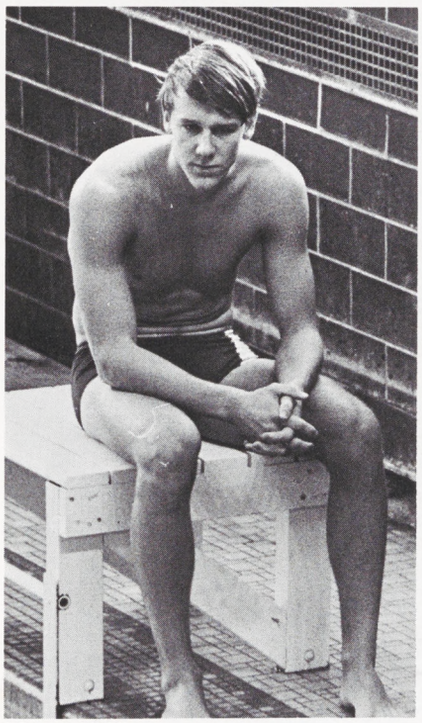

Swimming

Hamilton		Opponent
82	Harpur	22
75	Oswego	28
65	Cortland	38
57	Hobart	47
66	R.P.I.	38
66	Ithaca	33
49	Rochester	55
76	Brockport	26
72	Union	32
74	Norwich	21

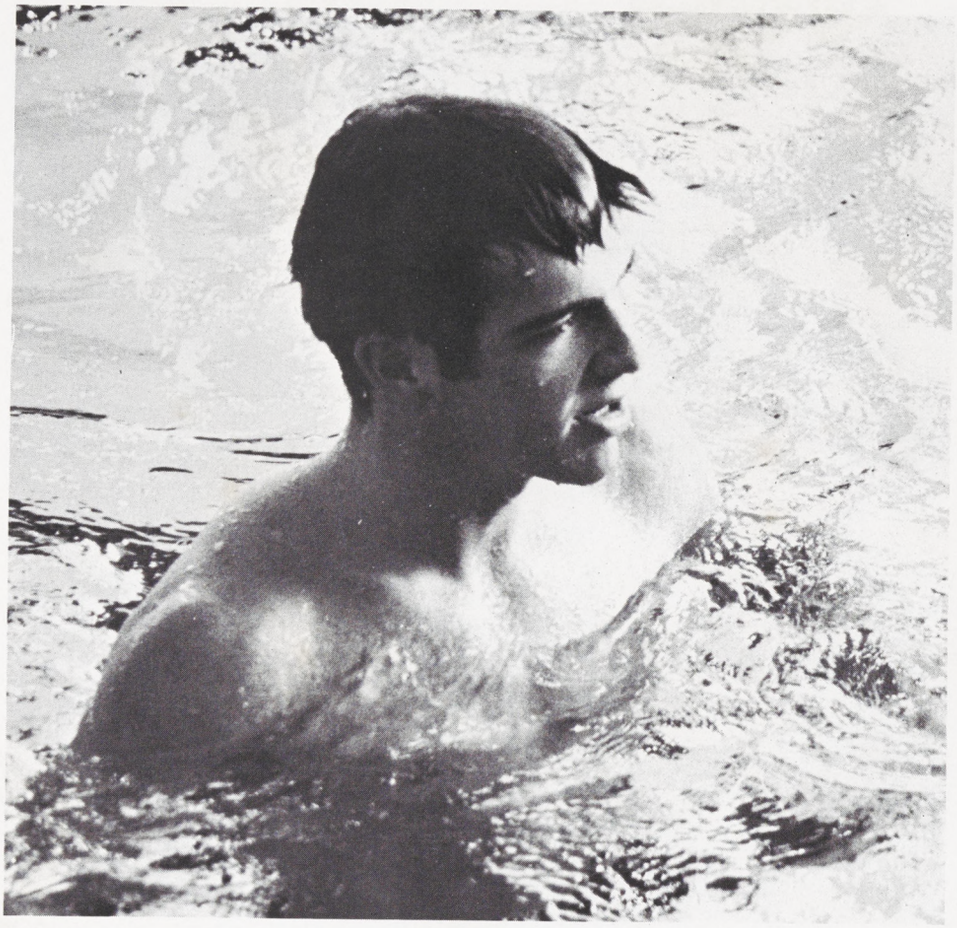

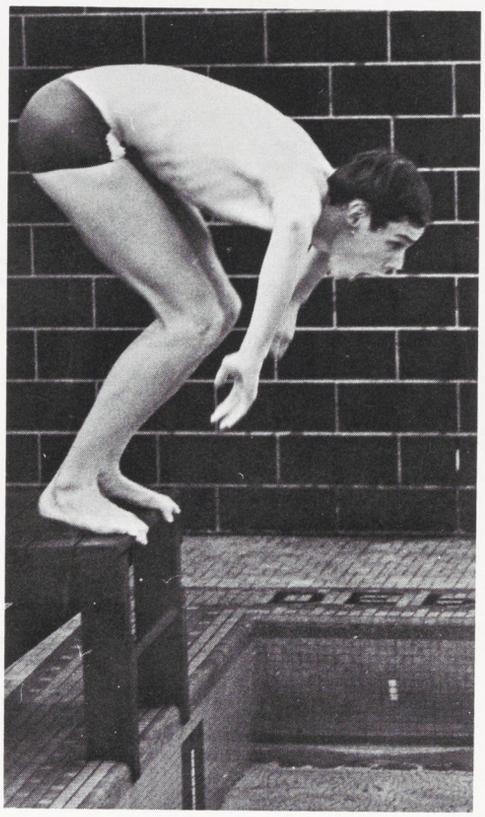

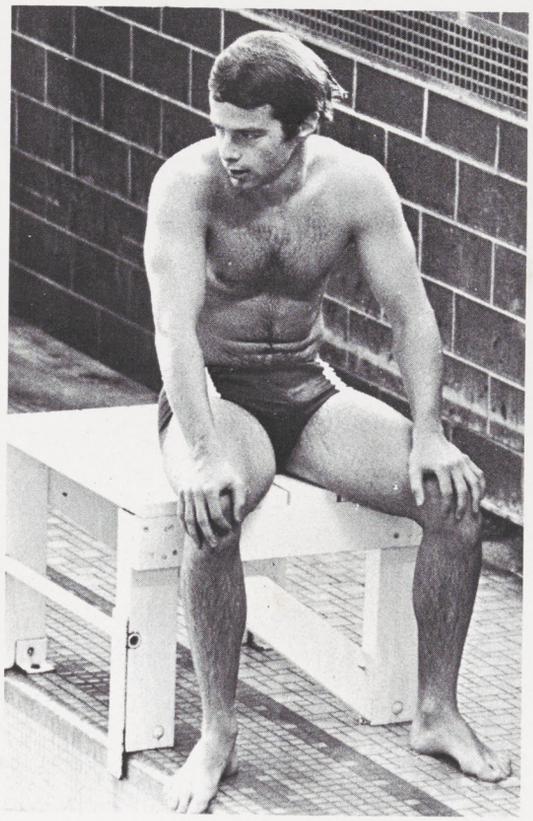

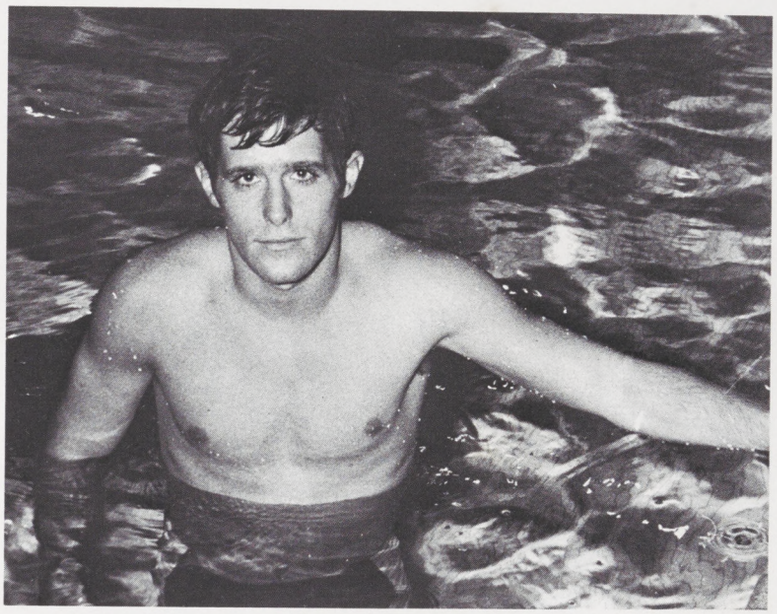

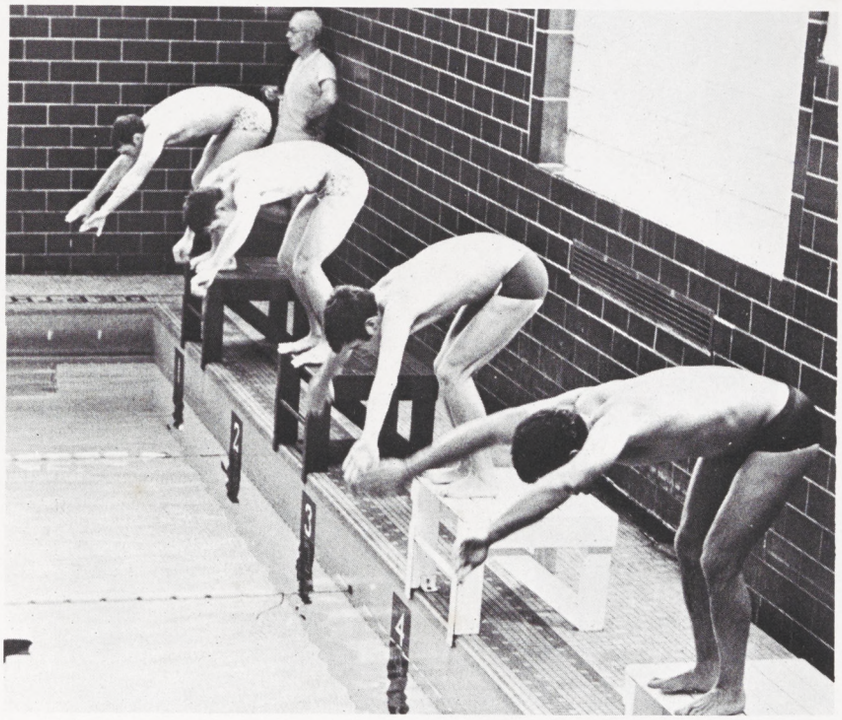

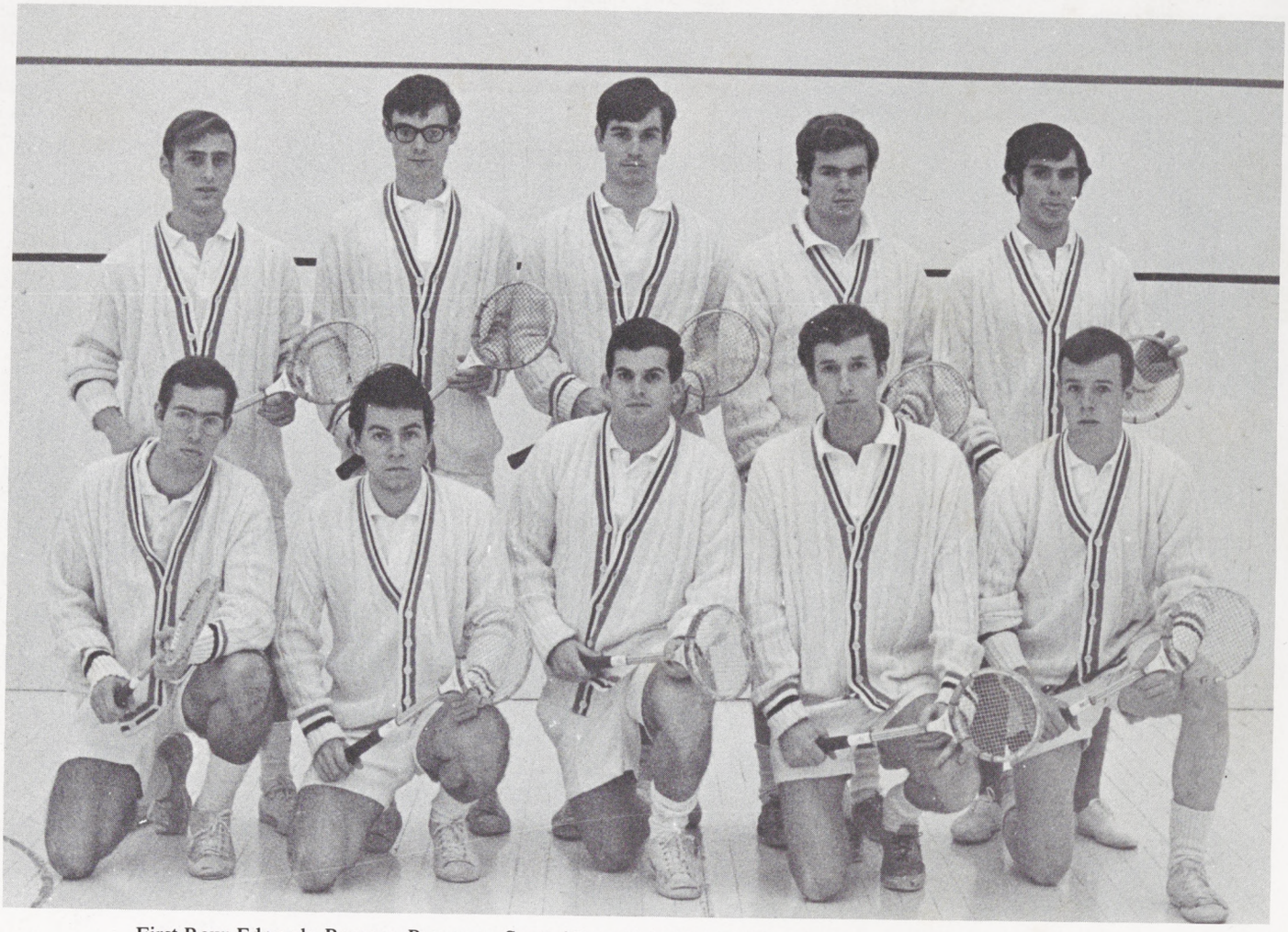

First Row: Edwards, Brenner, Boveroux. Second Row: Fairchild, Phillips, Capt. Horn, Waters, Mason, Thacher.

Squash Racquets

Hamilton		Opponent
7	*Utica	2
2	Cornell	7
8	Hobart	1
5	*Syracuse "Y"	4
7	Hobart	2
4	Rochester	5
4	*Syracuse "Y"	5
1	Cornell	8
6	*Cooperstown	3
5	Rochester	4

* Club Team

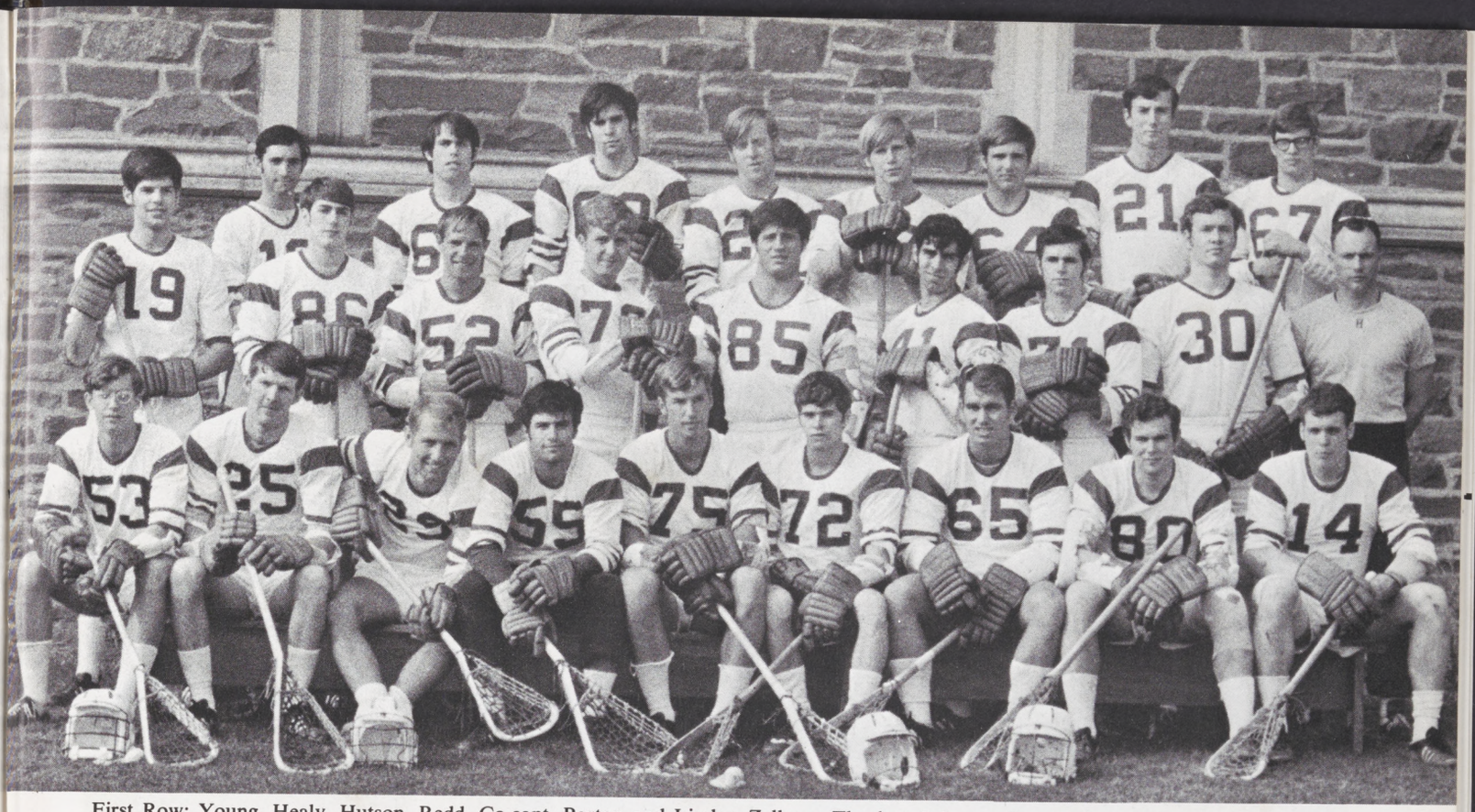

First Row: Young, Healy, Hutson, Redd, Co-capt. Barton and Linder, Zellmer, Thacher, Johnson. Second Row: Shea, Jones, Endemann, Pink, Cutler, Pitarresi, Price, Suess, Coach Von Schiller. Third Row: Bloom, Smith, McCarthy, Hardy, Knowles, Duke, Flynn, Persun.

Lacrosse

Hamilton		Opponent
8	Brockport	18
3	Union	9
3	Hartwick	5
9	Clarkson	5
9	R. I. T.	12
3	Cortland	20
1	Middlebury	17
3	Siena	6
6	St. Lawrence	12
3	R. P. I.	14

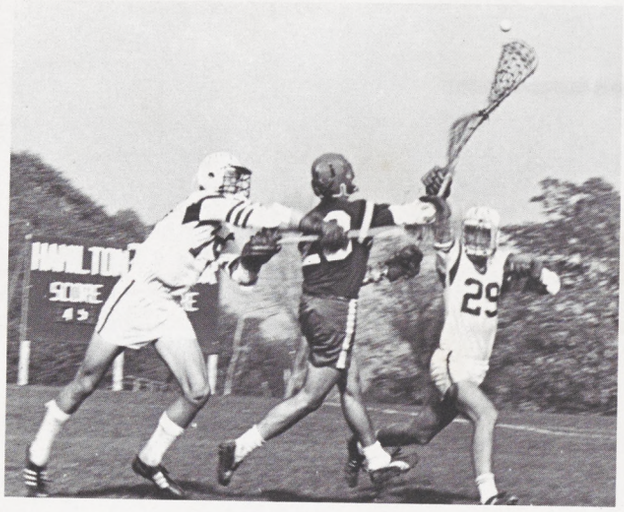
29

26

5
38
14

46
38
16

39

52
35
40
24
38
43
16

Light, Yesawich, Govern, Waters, Drosech, Casagrande, Sherman Not Pictured.

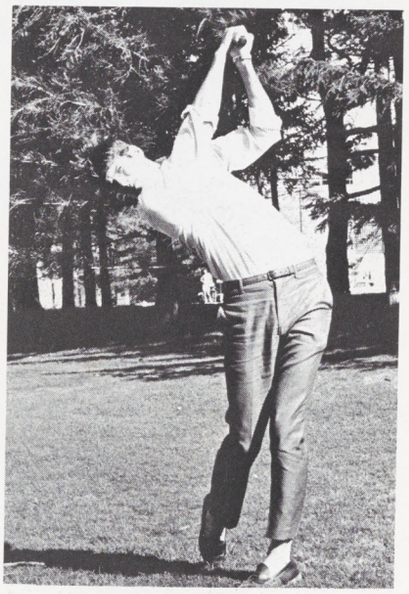

Golf

Hamilton		Opponent
6	Harpur	3
8½	Utica	½
6	Hobart	3
4	Cortland	2
5	Rochester	4
2	Clarkson	5
9	St. Lawrence	0
2	Albany	5
2	R. P. I.	5
3½	Syracuse	3½

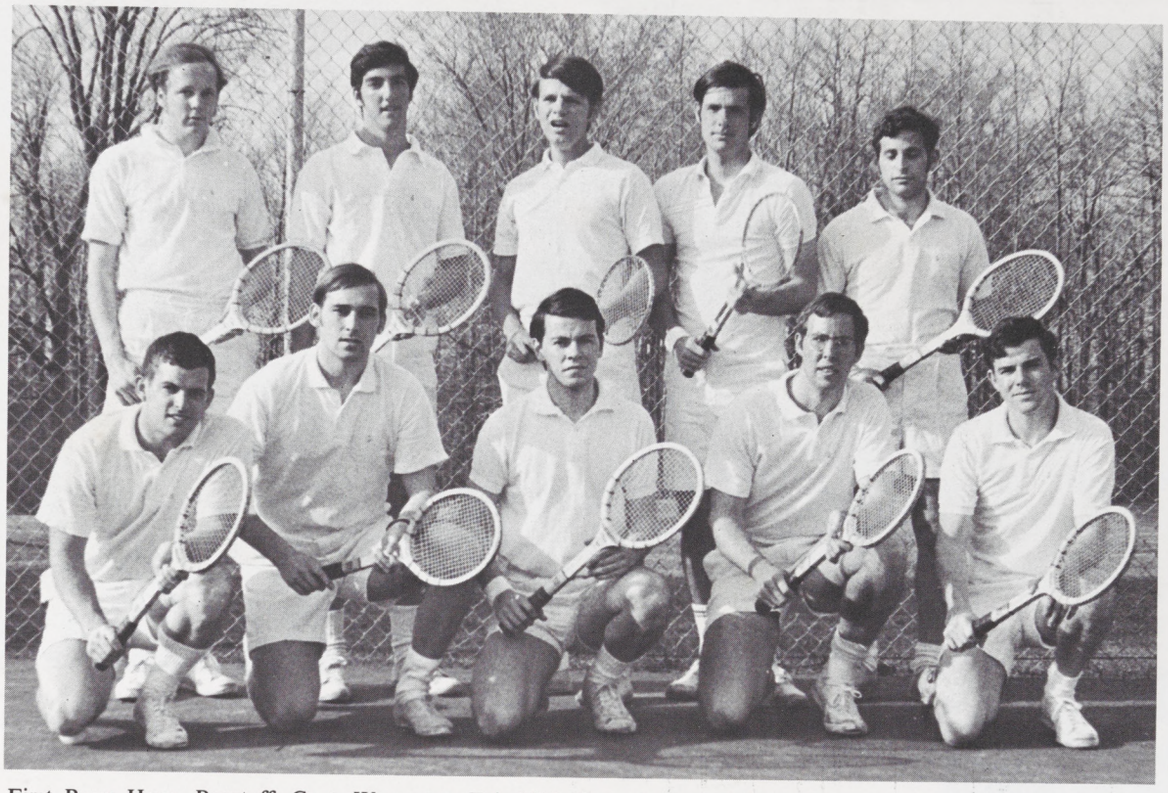

First Row: Horn, Baratoff, Capt. Worcester, Fairchild, Garand. Second Row: Boveroux, Stone, Spillane, Keller, Heller.

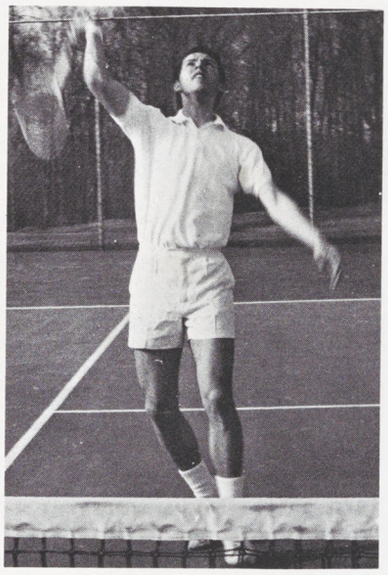

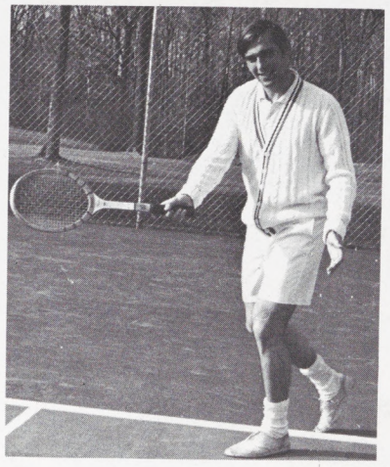

Tennis

Hamilton		Opponent
7	Ithaca	2
7	Hobart	2
3	Rochester	6
5	St. Lawrence	4
8	Union	1
7	Harpur	2
6	Cortland	0
7	R. P. I	1

First Row: Siebert, Effinger, Lawson, Co-capt. Warde and Stroud, McGlave, Havely, Griffin, Ching, Munro. Second Row: Carr, Jones, Pochman, Bilik, Melchor, Kitchen, Wright, Judson, Tylenda, Peuron. Third Row: Rader, Ziegler, Krumeich, Estes, Thomas, Fetscher.

Track

Hamilton		Opponent
72	R.P.I.	73
68	Rochester	77
55	Cortland	90
106	Union	38
50	Alfred	77

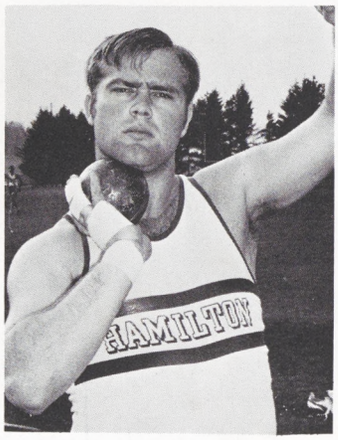
HAMILTON

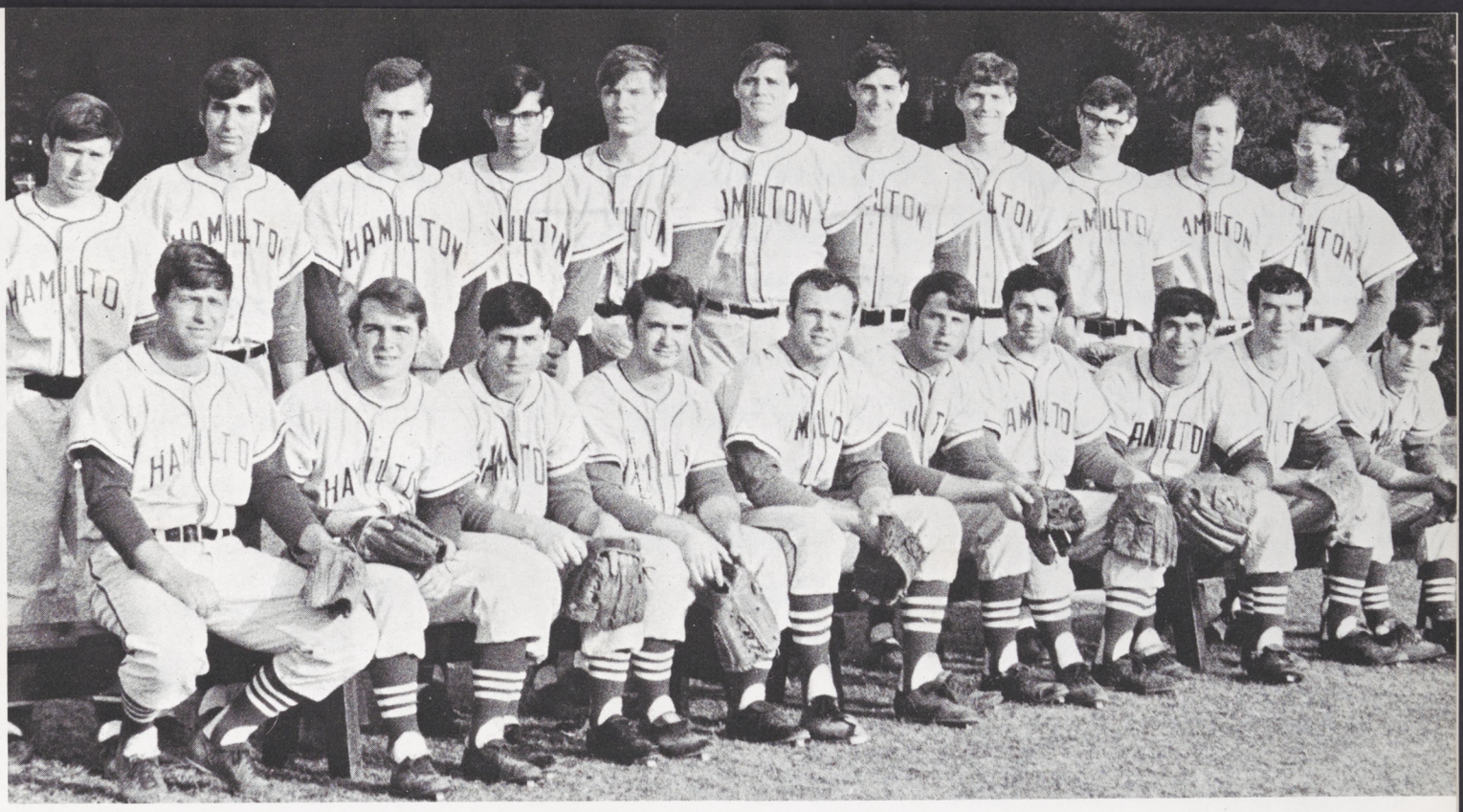

First Row: Batt, Morin, Pisanelli, D'Accurzio, Capt. Waibel, Farkas, Margolin, Pitarresi, Lavin, Demerest. Second Row: Campany, Grieco, Roeklein, Katz, Anderson, Rossbach, Gibbons, Glover, Edwards, Niederbuhl, Leckonby.

Baseball

Hamilton		Opponent
4	Hobart	2
1	St. Lawrence	4
4	Utica	0
0	Union	2
11	Rochester	10
9	Harpur	7
4	Hobart	9
2	Colgate	9
1	Utica	2
6	R. P. I.	3
2	Hobart	0

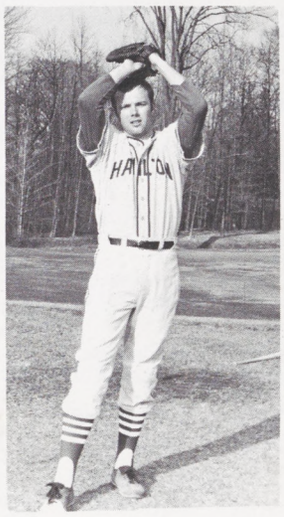

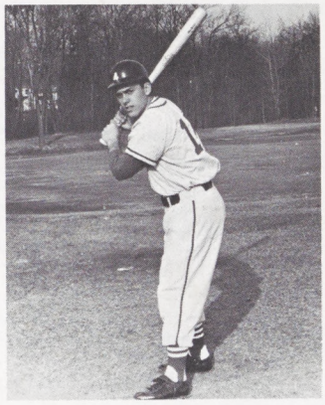

Directory

Ronald Aqua
4J. Rolling Way, Peekskill, New York

Douglas Arthur, Jr.
731 King of Prussia Rd., Radnor, Pa.

Andrew W. Bailey
144 West Lake Rd., Penn Yan, New York

Charles J. Bailey
4 Park Lane, Lakewood, New York

David E. Baker
15 Highland Rd., Amsterdam, New York

Michael Baratoff
7 Ransom Ave., Sea Cliff, New York

William G. Barton
Stuyvesant Ave., Rye, New York

David S. Bate, Jr.
368 Roseland Ave., Essex Fells, N.J.

Brian W. Beach
15 Melvin Ave., Cortland, New York

John A. Belniak
107 N. Willis Ave., Endicott, N.Y.

Joseph Bernadino
Oak Manor Apts., Oak St.
Ridgewood, New Jersey

Richard S. Bilheimer
60 Pinewood Gardens, Hartsdale, N.Y.

Thomas L. Biracree
2225 W. Skyline Rd., Milwaukee, Wis.

Philip L. Bizzarri
830 River Rd., Piermont, New York

Johannes O. Bjornsson
7 Nesvegur, Reykhavik, Iceland

John F. Blazyk
1353 Darby Rd. East, Wantagh, N.Y.

Paul W. Brandow
20 Bonmar Rd., Pelham, New York

John L. Brendler
120 E. 80th St., New York, New York

Gary C. Briggs
R.D. 2, Genesee, Pennsylvania

W. Langdon Brown
R.D. 2, Averill Park, New York

Michael R. Bruce
829 Park Ave., New York, New York

Edward J. Buckbee
172 Nassau Street, Princeton, New Jersey

Christopher B. Bugbee
2 Nancy Rd., Brewster, New York

Douglas G. Burnham
5 Hill Street, Northfield, Vermont

Timothy C. Callas
1005 N. McKean St., Kittanning, Pa.

David W. Campbell
Ridge Drive, Brookmont, Maryland

Laird T. Carpenter
8647 Hammond Dr., Eden, New York

William McC. Carson
124 Highfield Rd., Wilton, Conn.

William P. Casella
987 Elliott Drive, Lewiston, New York

Richard C. Celani
1581 Clifton Park Rd., Schenectady, N.Y.

Richard D. Chapman
24 Maple Ave., Hamilton, New York

William W. Chase
770 Shennecossett Rd., Groton, Conn.

Arnold W. Chesney
490 Park Ave., Paterson, New Jersey

Robert F. Chrestensen
19 Chestnut St., Franklinville, N.Y.

Steven J. Coffey
Lake Shore Dr., Emmetsburg, Iowa

Robert G. Copping
724 Garden Lane, Herkimer, New York

Robert L. Costantino
17 Briar Road, Wayne, Pennsylvania

Michael McC. Coyle
1910 Murdstone Road, Pittsburgh, Pa.

John M. Curran
1600 Marten St., Anchorage, Alaska

Karl T. Danga
82 S. Broad St., Norwich, New York

Keith W. Daniel
128 Cornwall Lane, Rochester, N.Y.

George C. DeForest
R.D. 1, Genoa, New York

Philip S. Derfler
16-18 Morlot Ave., Fair Lawn, New Jersey

Bruce H. Dobkin
7903 Newbold Lane, Philadelphia, Pa.

John A. Drimmer
Grumman Ave., Norwalk, Connecticut

Thomas Ducibella
129 Buttonball Rd., Orange, Conn.

Steven M. Duin
27 Williams Ave., Spring Valley, N.Y.

Donald J. Duprey
28 Second Ave., Haddon Heights, N.J.

E. John Effinger
430 100 St., Brooklyn, New York

Alexander Ewing, Jr.
Orchard Lane, Wallingford, Pa.

G. Winfield Fairchild
141 Sunset Lane, Tenafly, New Jersey

Thomas L. Fazio
Bittersweet Lane, Fayetteville, New York

Dodge T. Fielding
Villa Fielding, Formentor, Mallorca, Spain

James R. Franciose
29 Notch Park Rd., Little Falls, New Jersey

Thomas J. Frawley
23 Williamsburg Estates, St. Louis, Missouri

Robert E. Gaffney
22 Potter Avenue, Staten Island, New York

Christopher P. Garand
Apt. 27-B., 15 W. 72nd St., New York, N.Y.

Arthur F. Goossen
Ext. East State St., Gloversville, N.Y.

John D. Grad
8 West Woods Rd., Great Neck, New York

Roger T. Gray
2 Veeder Lane, Guilderland, New York

Benjamin L. Greenbaum
6603 Three Chopt Rd., Richmond, Virginia

Michael J. Greenspan
506 Harrison Ave., Glenside, Pennsylvania

John P. Griffin
8 Pateman Circle, Menands, New York

David Halperin
50 Glenwood Rd., Roslyn Harbor, New York

David R. Harvey
107 Erwin Street, Boonville, New York

Richard R. Harwood
303 Club Rd., Baltimore, Maryland

Syd Havely
20 Birch St., Floral Park, New York

Michael D. Healy
40 Averill Pl., Branford, Connecticut

Paul A. Hessney
5 Circle Dr., Binghamton, New York

John W. Hester
1373 Webster St., Floral Park, N.Y.

Philip S. Hill
45 Brewster Rd., Scarsdale, New York

Samuel R. Hill, II
% C. R. Leonard, 117 East 72nd St.
New York, New York

Howard D. Hodes
101 Ramsey Ave., Syracuse, New York

Michael S. Hooper
Box 125, North Salem, New York

Robert T. Horn, Jr.
245 Valley Rd., Ithaca, New York

John A. Hussey
38 Coleman Ave., East, Chatham, N.J.

Harry M. Hutson, Jr.
120 Green Bay Rd., Appleton, Wis.

Robert G. Hyland
2841 McFarlan Park Dr., Cincinnati, Ohio

Richard M. Hyman
28-19 214th Place, Bayside, New York

Mark R. Johnson
235 Ridgewood Drive, Syracuse, New York

Steven T. Kenney
70 West Lane, Bay Shore, New York

J. Dudley B. Kimball
Troy Rd., Parsippany, New Jersey

Jeffrey L. Kingsley
50 Coolidge Ave., Glens Falls, New York

Stephen A. Knapp
53 Nelson Place, Worcester, Mass.

Donald E. Krutz
20 Furnace St., Little Falls, New York

Alan G. Lafley
29 Hemlock Drive, Tarrytown, New York

Lewis P. Lawson
10 Grosscup Road, Charleston, West Virginia

Philip B. Leavenworth
26435 North Woodland Rd., Beachwood, Ohio

Stephen S. Lewandowski
219 E. Gibson St., Canandaigua, New York

Raymond A. Linder
343 Imperial Circle, Rochester, New York

Edd G. Lyon
8 Briar Brae, Darien, Connecticut

Armen J. Malikian
21 Hampton Road, Scarsdale, New York

Jack Markowitz
41 Meadow Way, East Hampton, New York

Shipley C. Mason
25 Beechcroft Rd., Greenwich, Connecticut

Robert J. McConnell
Beechwood Ave., Whitesboro, New York

Brooks W. McCuen
101 Downing Rd., DeWitt, New York

Philip B. McGlave
15323 S. Drexel, South Holland, Illinois

Joseph Stryker McGuire
Meadow Street, Clinton, New York

Eric A. Milligan
455 Eastcot R., West Vancouver, British Columbia, Canada

David E. Mills
109 Garfield Ave., Penn Yan, New York

Philippe E. Montegut
Rt. 1, Box 56B (Locke Lane) Yorktown Heights, New York

John W. Moreland
438 Scarsdale Rd., Yonkers, New York

Alan Moskowitz
1539 Gregory Ave., Union, New Jersey

William J. Muller
9 Windsor Lane, East Northport, New York

Robert E. Murphy, Jr.
508 Passaic Ave., Spring Lake, New Jersey

Michael A. Nelson
34025 Six Mile Rd., Livonia, Michigan

Frederick H. Neuschel
37 Willowlawn, Buffalo, New York

Timothy A. Norton
Main Street, Fishers, New York

David C. Obersheimer
99 Allendale Rd., West Seneca, N.Y.

Leonard R. Olavessen
202 Flamingo Lane, Melbourne Beach, Fla.

John E. Palmer, III
211 Main St., Middleburgh, New York

Jeffrey R. Parsons
96 Keswick Rd., Rochester, New York

John D. Phillips, Jr.
Pilot Rock, Riverside, Connecticut

David W. Pollard
479 Moore Ave., Kenmore, New York

William L. Powers
294 Lyon St., Valley Stream, New York

Charles A. Prescott
16 Elm Street, Potsdam, New York

Wayne M. Pressel
20706 Alger St., St. Clair Shores, Mich.

Ronald E. Priest
904 Highland Ave., Rome, New York

Alan A. Rabin
2035 Hendricks Ave., Bellmore, New York

James E. Randolph
2541 N. 16th St., Philadelphia, Pa.

Stephen C. Redd
204 Edgevale Rd., Baltimore, Maryland

Charles F. Reppun
47-410 Lulani St., Kaneohe, Hawaii

David J. Roberts, III
61 Grove Ave., Verona, New Jersey

Karl Heinz J. Rogge
Turnpike Rd., Eagle Bridge, New York

Lawrence S. Rosenberg
433 Front St., Hempstead, New York

Robert A. Ross
26 Halsted Place, Rye, New York

Jack N. Rothman
1581 Penninsula Blvd., Hewlett, New York

Philip M. Sagan
39 Brook Street, Port Henry, New York

Derace L. Schaffer
2 Stonegate Mall, Roslyn, New York

Peter J. Schild
241 Gramercy Place, Glen Rock, New Jersey

Charles R. Schramm, III
38 Oak Ridge Road, Berkeley Heights, N.J.

Robert A. Schultz
37-11 Berdan Ave., Fair Lawn, New Jersey

Lawrence R. Schwink
750 Liberty St., Penfield, New York

Michael D. Seitzinger
30 Gatewood Ave., Rochester, New York

Joel R. Shaffer
R.D. 1, Holcomb, New York

Stephen B. Shapiro
451 South St., Newburgh, New York

William M. Sherman
513 Pleasant Ave., Ogdensburg, New York

K. Eric Siebert
MD No. 27 Gardnertown Rd., Newburgh, N.Y.

Anthony W. Stapleton
2 Graymoor Lane, Olympia Fields, Ill.

Edmund A. Steimle, Jr.
527 Riverside Drive, New York, N.Y.

Carl A. Stockfleth
106 Banbury Dr., Wilmington, Delaware

James D. Stork
110 Linden Ave., Newark, New York

Robert R. Stroud
822 Magdelina Drive, Madison, Wis.

L. Vincent Strully, Jr.
8-05 Plymouth Dr., Fair Lawn, N.J.

John P. Suplee
Copeland School Rd., R.D. 1,
West Chester, Pennsylvania

Jerry A. Swingle
Joslen Blvd., Hudson, New York

Thomas L. Tessier
1865 Cornelius Ave., Wantagh, N.Y.

Thomas D. Thacher, II
Dodgewood Rd., New York, New York

Jeffrey D. Thatcher
6514 Washington Circle, Milwaukee, Wis.

William R. Thiele
36 Oakwood Crescent, Union, New Jersey

John C. Tippett
2658 Main St., Newfane, New York

Donald F. Tomb
39 Old Mill Rd., Toronto 18, Ontario, Canada

Robert R. Tupper, Jr.
Mink Hollow Rd., Ashton, Maryland

Michael K. Upton
186 Mt. Vernon Rd., Snyder, New York

Peter W. Van Alstine
8907 Ewing Dr., Bethesda, Maryland

Peter S. Verrill
5424 Valles Ave., Apt. 56, Riverdale
Bronx, New York

Roger E. Vielbig
Fresh Pond Rd., North Haven, New York

Frederick D. Volp
Shadybrook Farm, Box 1, Vernfield, Pa.

Paul C. Waibel
435 W. Miner St., West Chester, Pa.

Carl H. Waldman
47 Macdougal St., New York, New York

Newell E. Warde
7 Washington St., Fair Haven, Vermont

Brian C. Warden
965 Jewett Holmwood Rd., East Aurora, N.Y.

William S. Warfield
508 Birch Ave., Westfield, New Jersey

David B. Waters
Drewville Heights, Brewster, New York

Jeffrey R. Watts
10400 Downey Ave., Downey, California

Barry J. Weber
2 White Street, Clark Mills, New York

Matthew H. Weber
821 Front Ave., Salamanca, New York

Gordon V. Webster, Jr.
39 Windmill Dr., Huntington, New York

Lawrence P. Welch
55 Silver St., Norwich, New York

Robert G. Whinn
72 Coleman Ave., Chatham, New Jersey

David A. White
2520 Guilford Rd., Cleveland, Ohio

John M. Williams, III
336 West View Ave., Leonia, N.J. 07615

Daniel C. Wistran
19 Meadow Lane, Jamestown, New York

John D. Wladis
5854 Main St., Williamsville, New York

Ernest H. Wood, III
425 Knollwood Rd., Ridgewood, N.J.

Charles E. Worcester
9019 Pickwick Dr., Indianapolis, Ind.

Charles B. Zellmer
22649 Shaker Blvd., Shaker Heights, Ohio

Donald C. Thornton
491 Mill St., Feeding Hills, Mass. 01030

THE COUNTRY STORE

on Park Row

Clinton, New York

CLINTON FOOD MARKET

Headquarters For Beverages of All Types

North Park Row
Clinton

Phone
853-5771

Compliments of

SAGA DINING HALLS

Tracy-Adams, Inc.

PHOTO SUPPLIES . . .

Two Locations:

UPTOWN
2011 Genesee St.
(Opposite Uptown Theater)
Phone 733-0371

DOWNTOWN
452 Columbia St.
(Near State St.)
Phone 733-1338

Commercial Photography . . . Motion Picture Service

Compliments

CLINTON LIQUOR STORE

"We Deliver"

CLINTON SHOPPING CENTER

Meadow St. Clinton, N.Y.

Best Wishes From

HOLLAND FARMS

CLINTON SHELL

Service Station
Open Every Day
7 A.M. to 10 P.M.
Your Car Serviced Completely
Workmanship Guaranteed

Compliments of
Ray and Sally Mellen

WORLD WIDE ART AND IMPORTS

West Park Row Clinton, N.Y.

The COURIER

Best Wishes

THE CLINTON COURIER, INC.

PUBLISHERS
PRINTERS
PHOTO ENGRAVERS

Kirkland Ave.
Clinton

Phone
853-5588

FRED H. SUPPE, INC.

Mobil Products Used Cars
Dodge Cars and Trucks
Sales and Service

33 Utica St. Clinton, N.Y.
Phone 853-5505

2
GREAT STORES
NICHOLS
DISCOUNT CITY
IN UTICA
SENECA TPKE.
CLINTON RD.
IN HERKIMER
RTE. 28 and
MIDDLEVILLE
ROAD

Best Wishes For Future Endeavors From

Bob Ford

FORD'S MARKET

West Park Row
UL 3-5535
Clinton

Compliments

CLINTON AUTO SERVICE

Meadow St.
Clinton

OWEN FLORIST

15 Elm St.
Clinton, N.Y.
Phone
853-2731

GENUINE AUTO PARTS

Kirkland Ave.
Clinton

Phone
853-5551

To Serve ALL Your Banking Needs

HAYES NATIONAL BANK

Member FDIC
Clinton, N.Y.

H. J. ALLEN EST.

Hardware
Paint
Sporting Goods

SINCE 1884

Phone
853-5593

College St.
Clinton

"BEST WISHES"

SEALTEST FOODS

CLINTON
SHOE CENTER

Boots and Shoes
Shoe and Zipper Repairing

Shoe Repair Service

South Park
Clinton
Phone 853-5242

FINE SHOES

Compliments of

"C. WEAVER–4 SPIRITS"

18 West Park Row Clinton, N.Y.

Phone 853-5421
Week Days 8:30-9:00
Saturdays 8:30-10:00

REPAIR & FUEL OIL SERVICE
WITH OUR RADIO DISPATCHED TRUCKS

WE AIM
TO SATISFY

SUNOCO
HEATING OIL

Mohawk Valley
OIL INCORPORATED
UTICA OIL HEATING
DIVISION

735-6411
832 UNION ST.

Compliments of

Utica Club

Best Wishes From

THE HAMILTON COLLEGE STORE

Always Ready to Serve Alumni,
Students and the College Community

Compliments of

BROWNIE RUG CLEANING CO.

McBride Ave.
Clinton

Phone
853-2931

CHEVROLET

C. WEAVER CHEVROLET

EAGER To Serve You!

New Cars—Trucks Service and Parts
Commercial Drive And Truck Route 5A

New York Mills

Phone
736-0151

Compliments of

D. H. BURDICK & SONS

Clinton, N.Y.

Memorial Dealers Since 1914

Best Wishes From

DEY CHEVROLET, INC.

Your Friendly Suburban
Chevy Dealer

Meadow St.
Clinton

853-5566

CLINTON AGWAY

Lawn and Garden
Headquarters
Complete Line of Hardware
And Appliances

Kirkland Ave. Clinton

Compliments of

CLINTON SPEED WASH

Mr. and Mrs. Arthur Genung
Owners

Composites

Yearbooks

THE FRATERNAL COMPOSITE SERVICE, INC.

Nationwide College Photographers

Phone
315-733-0593

810 Varick St.
Utica, N.Y.

JAY-K INDEPENDENT LUMBER CORP.

Telephone RE 5-4477

Lumber and Mill Work

Seneca Turnpike New Hartford, N.Y.

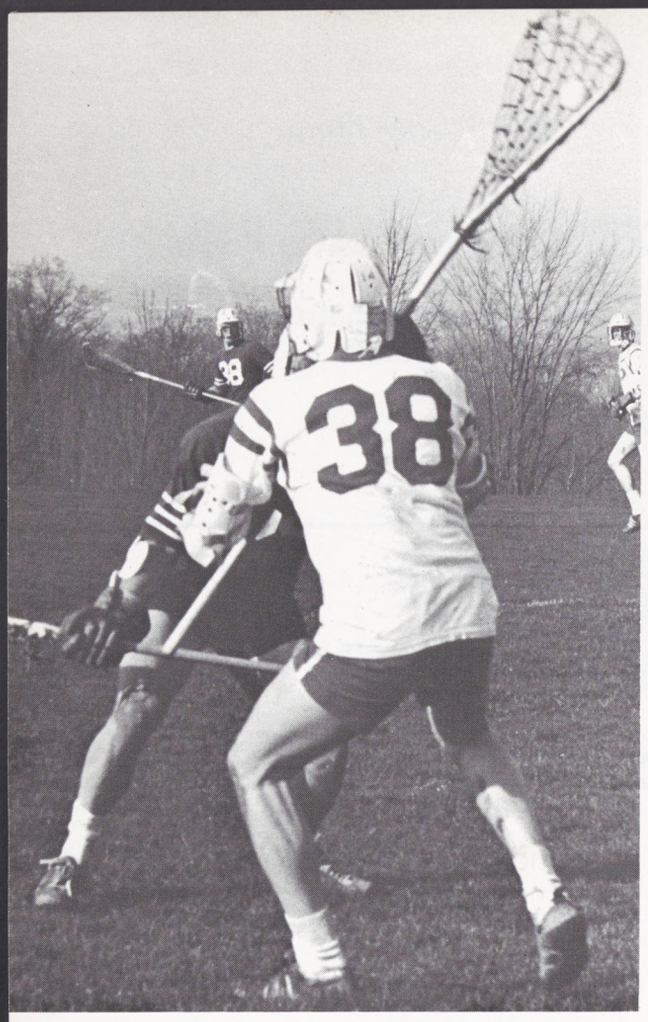

THE Alexander Hamilton INN
CLINTON, NEW YORK

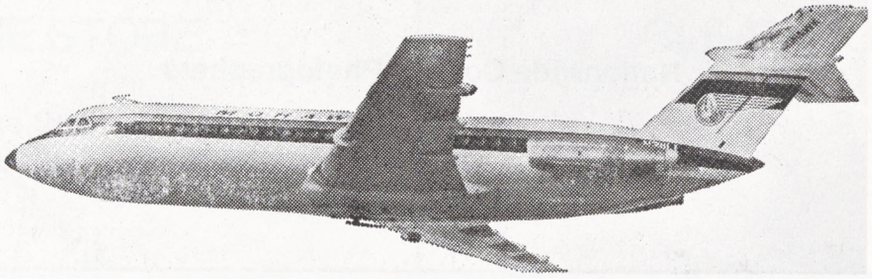

JET MOHAWK

PATRONS

Mr. and Mrs. H. N. Anderson
Glen Rock, New Jersey

Mr. and Mrs. John J. Aqua
Norwich, New York

Mr. and Mrs. P. W. Baker
Amsterdam, New York

Mr. and Mrs. Herbert R. Barruch
Valley Stream, New York

Mr. S. G. Barton
Rye, New York

Mr. and Mrs. David S. Bate
Essex Felles, New Jersey

Dr. and Mrs. Arnold C. Beach
Cortland, New York

Mr. and Mrs. James P. Beirne
Silver Spring, Maryland

Parents of John A. Belniak

Mr. and Mrs. Gerson K. Bernstein
West Hartford, Connecticut

Mr. and Mrs. Michael Biancaniello
Lindenhurst, New York

Dr. and Mrs. William J. Bizzarri
Piermont, New York

Dr. John J. Bowe
Fonda, New York

Mr. and Mrs. Maxwell Brace, Jr.
Fayetteville, New York

Mr. and Mrs. Wendell T. Brandow
Pelham, New York

Mrs. Harriet G. Brotzman
Elmira, New York

Mr. and Mrs. Peter Casella
Lewiston, New York

Mr. Benjamin M. Chapnick
New Haven, Connecticut

Mr. and Mrs. David M. Chesney
Paterson, New Jersey

Dr. James L. Coffey
Emmetsburg, Iowa

Mr. and Mrs. Martin B. Cohn
Rockville Centre. New York

Mr. and Mrs. George W. Conner
Skaneateles, New York

Dr. and Mrs. Glenn J. Copeland
Clifton Springs, New York

Mr. and Mrs. Arnold B. Copping
Herkimer, New York

Mr. and Mrs. Costantino
Wayne, Pennsylvania

Mr. and Mrs. John T. Cottrill
Branford, Connecticut

Mr. and Mrs. David A. Crumrine
New Hartford, New York

Mr. Murray Cutler
Brooklyn, New York

Mr. and Mrs. Albert D'Accurzio
Utica, New York

Mr. and Mrs. W. S. Daugherty
Warren, Ohio

Mr. Robert L. Davis, Jr.
East Orange, New Jersey

Mr. Warren H. Delventhal
Englewood, New Jersey

Parents of Mitchell Denker

Mr. and Mrs. Hy Derfler
Fair Lawn, New Jersey

Mr. George W. Edwards
Villanova, Pennsylvania

Mr. Sidney Einhorn
Newburgh, New York

Mr. and Mrs. Alexander Ewing
Wallingford, Pennsylvania

Mr. and Mrs. George W. Fairchild
Tenafly, New Jersey

Dr. and Mrs. Noah Feldman
Short Hills, New Jersey

Mr. and Mrs. Richard Fensterer, Jr.
Rumford, Rhode Island

Mr. John W. Fertig
Dobbs Ferry, New York

Mrs. Helen S. Field
Greenlawn, New York

Mr. and Mrs. N. M. Franciose
Little Falls, New Jersey

Dr. and Mrs. Thomas F. Frawley
St. Louis, Missouri

Mrs. Ernest A. Furrer
Cleveland Heights, Ohio

Mr. and Mrs. John L. Garrison
Rye, New York

Mr. and Mrs. George Gaylord
Manasquan, New Jersey

Mr. and Mrs. Louis Goldberg
Binghamton, New York

Mr. and Mrs. Kenneth A. Gottry
Cambridge, New York

Mr. James Grad
Great Neck, New York

The Rev. and Mrs. Douglas W. Gray
Guilderland, New York

Mr. and Mrs. Michael A. Grieco
Glen Cove, New York

Mr. and Mrs. John Gulick
Chapel Hill, North Carolina

Mr. and Mrs. Harvey Hadden
Victor, New York

Capt. and Mrs. F. Dow Hamblin
Rochester, New York

Mr. and Mrs. Chester Hamilton
Sudbury, Massachusetts

Dr. and Mrs. Samuel R. Handelman
Mamaroneck, New York

Dr. Archie Handler
Passiac, New Jersey

Mr. and Mrs. Hansmann
Ridgewood, New Jersey

Mr. and Mrs. Nicholas Harris
Norwich, New York

The Rev. and Mrs. Frederick Hasskarl
Williamsport, Pennsylvania

Mr. and Mrs. Paul Havely
Floral Park, New York

Mr. and Mrs. Robert Hendrickson
Syosset, New York

Mr. and Mrs. Arthur Henley
Forest Hills, New York

Mr. Jack B. Hester
Floral Park, New York

Mr. and Mrs. Philip S. Hill
Scarsdale, New York

Mr. and Mrs. Ray Hill
London, England

Mr. and Mrs. Edwin A. Jaffe
Fall River, Massachusetts

Mr. and Mrs. Marcellus Johnson
Syracuse, New York

Mr. and Mrs. Melvin Johnson
Bowling Green, Ohio

Mr. and Mrs. Alexander Kalita
Middletown, Connecticut

Mr. and Mrs. Charles F. Kenny
Hempsead, New York

Mr. and Mrs. Patrick Kimball
Scarsdale, New York

Mr. and Mrs. Dudley B. Kimball
Parsippany, New Jersey

Mr. and Mrs. Albert Kling
West Hartford, Connecticut

Mr. and Mrs. Walter Knapp
Worchester, Massachusetts

Mr. and Mrs. John Kowalski
Oswego, New York

Mr. and Mrs. Alan F. Lafley
North Tarrytown, New York

Dr. and Mrs. Janus C. Lindner
Cincinnati, Ohio

Mr. and Mrs. Philip A. Litchfield
Katonah, New York

Mr. Michael J. Lordi
Westbury, New York

Dr. and Mrs. Harry B. Luke
West Brentwood, New York

Mr. and Mrs. Percy R. Luney
Washington, D. C.

Mr. and Mrs. Arthur E. Lyman
Ardsley, New York

Mr. and Mrs. L. Rich Lyon
Darien, Connecticut

Mr. and Mrs. Panagiotis D. Madouros
Forest Hills, New York

Mr. and Mrs. Robert C. Mason
Greenwich, Connecticut

Mr. and Mrs. James F. Mathias
Harrison, New York

Mr. and Mrs. Joseph A. Mauriello
South Orange, New Jersey

Mr. and Mrs. James McNamara
Rye, New York

Mr. and Mrs. Ralph J. Menconi
Pleasantville, New York

Mr. and Mrs. William V. Monopoli, Sr.
Utica, New York

Mr. and Mrs. William J. Moreland
Yonkers, New York

Mr. and Mrs. Victor Moskowitz
Union, New Jersey

Mr. and Mrs. Henry L. Muller
East Northport, New York

Mr. Robert E. Murphy
Spring Lake, New Jersey

Mrs. Patricia A. Nauseef
Cortland, New York

Mr. and Mrs. Roy A. Nelson
Lynbrook, New York

Mr. Frederick Neuschel
Buffalo, New York

Mrs. Alvin Newman
Williamsville, New York

Mr. and Mrs. Thomas D. Nolan
Mechanicville, New York

Mr. and Mrs. Kermit J. Nord
Mineola, New York

Mr. and Mrs. Leslie D. Norton
Fishers, New York

Mr. and Mrs. H. Roger Parsons
Rochester, New York

Mrs. Barbara S. Penny
Defiance, Ohio

Mr. and Mrs. John Phillips
Riverside, Connecticut

Mr. and Mrs. Jerry Pisanelli, Sr.
Poughkeepsie, New York

Mr. and Mrs. Murphy J. Pitarresi
Niagara Falls, New York

Mrs. Hilda G. Post
Ridgewood, New Jersey

Mr. and Mrs. James Powers
Valley Stream, New York

Parents of Charles Prescott

Mr. and Mrs. Carl Redd
Baltimore, Maryland

Mr. and Mrs. Joseph Reisman
Riverdale, New York

Dr. and Mrs. Frederick Reppun
Kaneohe, Hawaii

Mr. and Mrs. Alfred Ritter
Williamsville, New York

Mr. Harry A. Royce
Bay Shore, New York

Mr. and Mrs. Charles R. Schramm
Berkley Heights, New Jersey

Dr. and Mrs. Irving A. Schultz
Fair Lawn, New Jersey

Mr. and Mrs. H. C. Scott
Massena, New York

Dr. and Mrs. David R. Shapiro
Newburgh, New York

Dr. and Mrs. A. J. Sherban
New Hartford, New York

Mr. and Mrs. John D. Speirs
Scarsdale, New York

Mr. and Mrs. Alfred Stockfleth
Wilmington, Delaware

Mr. and Mrs. Donald Stookey
Corning, New York

Dr. and Mrs. John J. Talin
Troy, New York

Mr. and Mrs. Thomas Thacher
New York, New York

Mr. and Mrs. Van R. Tippett
Sarasota, Florida

Mr. Louis Toukatly
Utica, New York

Mr. and Mrs. Edmund J. Tylenda
St. James, New York

Mr. and Mrs. Nelson K. Upton
Snyder, New York

Mr. Charles L. Van Arsdale
Castile, New York

Mr. and Mrs. R. W. Voss
Huntington, New York

Mr. and Mrs. Stephen A. Warde
Fair Haven, Vermont

Mr. and Mrs. Arch Warden
East Aurora, New York

Mr. and Mrs. Charles E. Watts
Downey, California

Col. and Mrs. Philip H. Welch
Fort Campbell, Kentucky

Mr. and Mrs. Gerald L. Wetmore
Port Leyden, New York

Dr. Ernest H. Wood
Ridgewood, New Jersey

Mr. and Mrs. Eugene H. Worcester
Indianapolis, Indiana

Dr. and Mrs. Stuart G. Younkin
Riverton, New Jersey
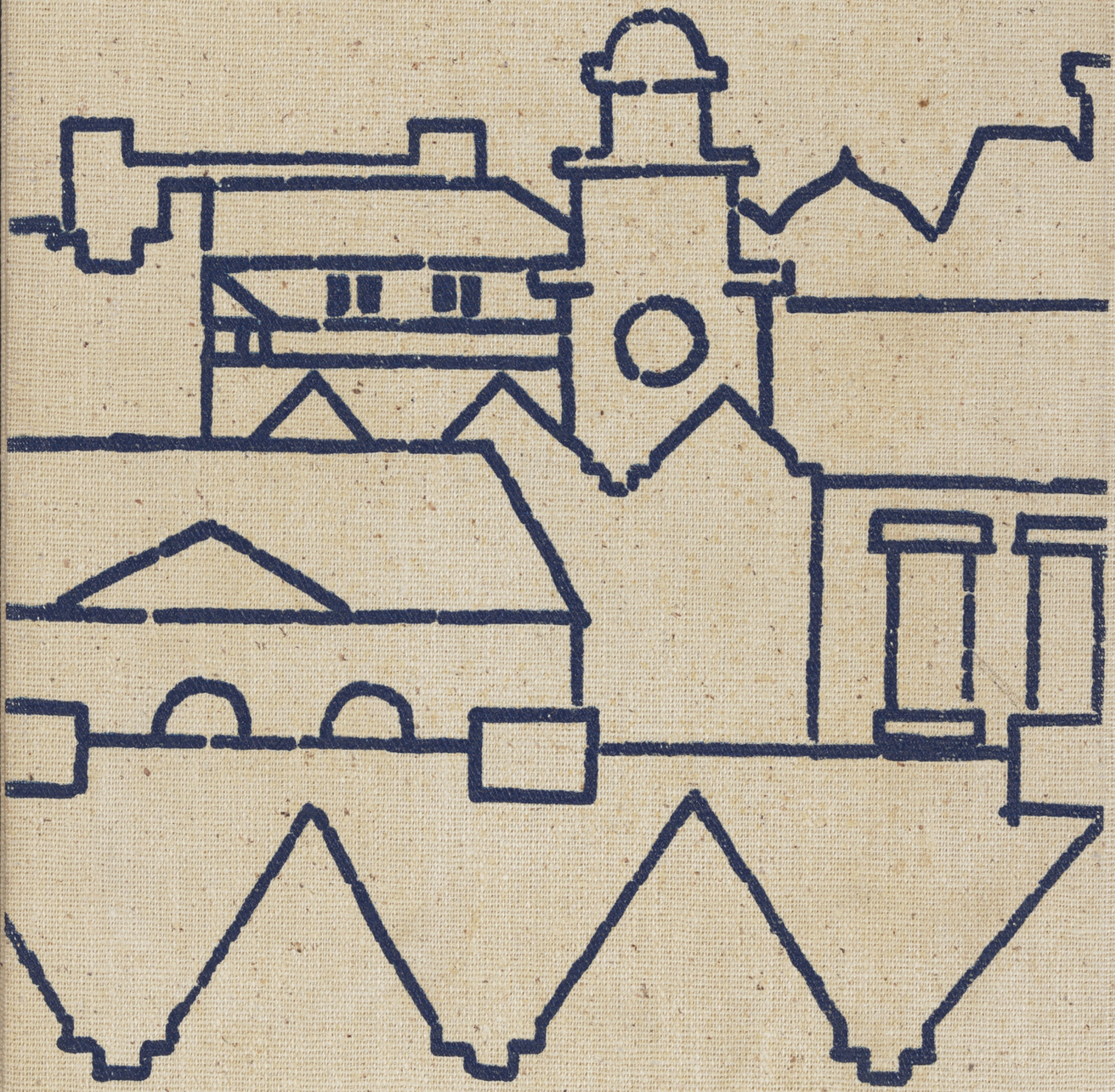
In Memory of Lewis B. Greenbaum '37